



Estd : 1957

NALLAMUTHU GOUNDER MAHALINGAM COLLEGE

(AUTONOMOUS AND AFFILIATED TO BHARATHIAR UNIVERSITY)

Re-Accredited by NAAC

An ISO 9001 : 2015 Certified Institution

Aided by the Government of Tamilnadu

POLLACHI - 642 001.



Phone : 04259 - 234868, 234870

Mobile : 99429 06687

Fax : 04259 - 234869

E-Mail : ngm@ngmc.org

Dr. R. Muthukumaran, M.A., M.Phil., B.Ed., Ph.D.,
Principal

DATE :

5.1.3 Following Capacity development and skills enhancement activities are organised for improving student's capability.

This is to certify that the following students benefit from life skills (yoga) during the academic year 2022-2023. The name of the activity is given below.

Name of the capability enhancement program	Date of implementation (DD-MM-YYYY)	Number of students enrolled	Name of the agencies/consultants involved with contact details (if any)
Professional Values	2008	1406	Department of Human Excellence

P. Muthukumaran
Department of Human Excellence,
N.G.M. College,
POLLACHI - 642 001.



Dr. R. Muthukumaran
Dr. R. MUTHUKUMARAN,
M.A., M.Phil., B.Ed., Ph.D.,
PRINCIPAL
N.G.M. College, Pollachi - 642 001
Coimbatore District



NGM College
Pollachi - 642 001

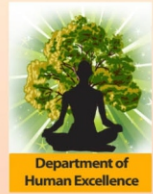

PROFESSIONAL VALUES

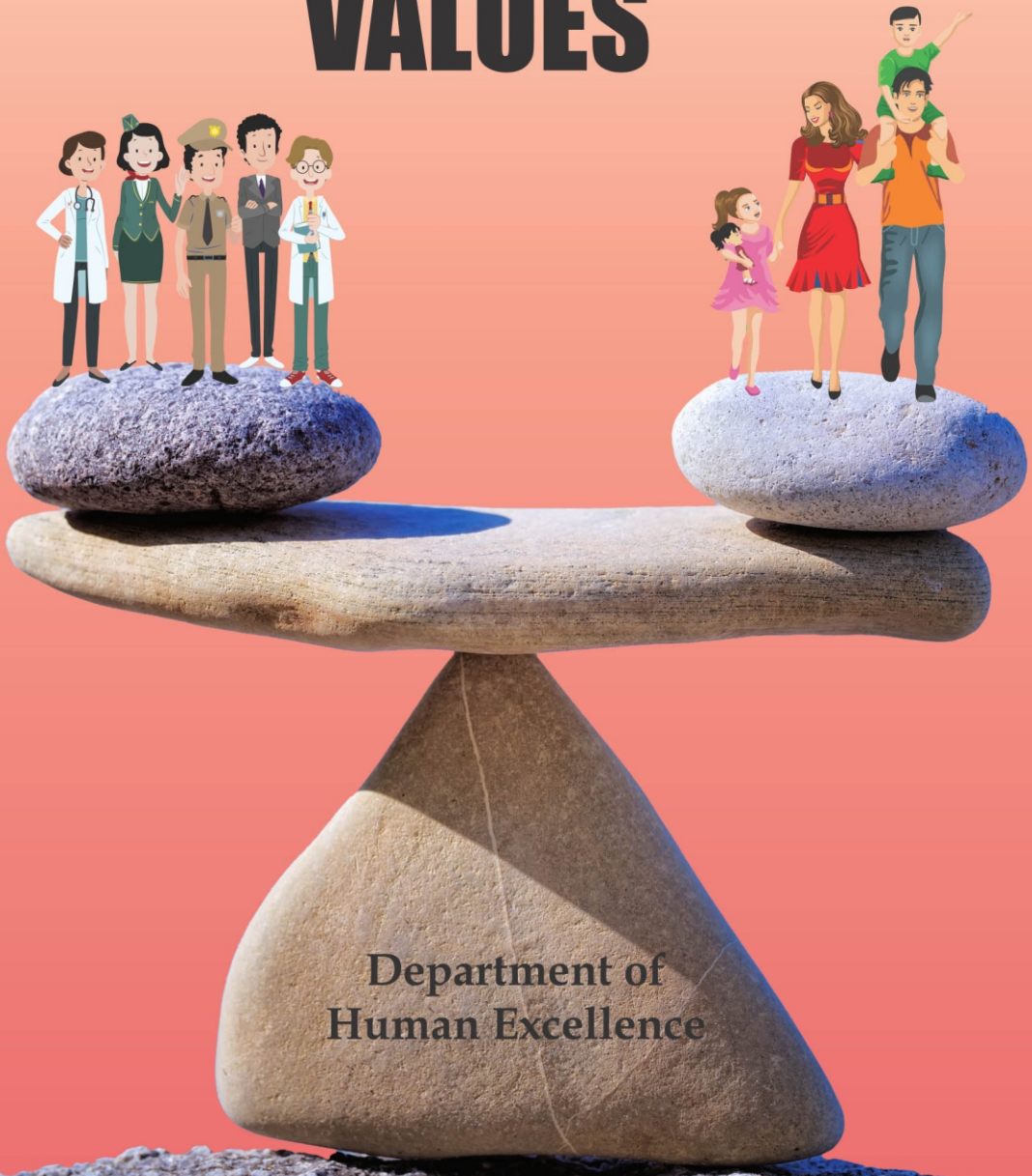

Programme Code:	-			Programme Title:	-	
Course Code:	22HEC303			Title	Batch:	2022 - 2025
Lecture Hrs./Week or Practical Hrs./Week	2	Tutorial Hrs./Sem.	30	Human Excellence - Professional values & Ethics - SKY Yoga Practice - III	Semester:	III
					Credits:	1

Course Objective

- Following professional ethics through cause and effect system
- To achieve success in the work with passion for excellence by empowering the mind

Course Outcomes

On the successful completion of the course, students will be able to

CO Number	CO Statement	Knowledge Level
CO1	To gain excel in the profession.	K1
CO2	To understand cause and effect system and time management and to develop passion for excellence.	K2
CO3	To develop the leadership qualities for the professional upliftment	K3
CO4	To develop the positive thought for lifestyle enhancement.	K4
CO5	The Practicing asana and meditation for the holistic development of the students.	K5

Units	Content	Hrs
Unit I	Professional ethics - honesty - trustworthiness - loyalty - respect for others - adherence to the law - Philosophy of Cause and effect - Activities for human welfare	6
Unit II	Time management - Time management for students - Time management for good health - Intelligence, Emotions and Spiritual quotients - Spirituality and Vallalar.	6
Unit III	Ethics in entrepreneurship - Respect - Integrity - Customer focus - Results-oriented - risk-taking - passion - persistence - enthusiasm - enterprise - commitment - Leadership traits - Leadership traits of Dr. A.P.J. Abdul Kalam.	6
Unit IV	Lifestyle Enhancement - Methods to attain higher goal - enrichment of Mind - mental strength - Passion for excellence - Positive thoughts.	6
Unit V	Meditation III - Thuriyatheettha meditation - Surya namaskar (1.Piranamasana - 2.Hashta Uttanasana - 3.Patha Hasthasana - 4.Aswa Sanjalana asana - 5.Thuvipatha Aswasanjalana asana - 6.Astanga Namaskara - 7.Pujangasana - 8.Atha Muktha Savasana - 9.Aswa Sanjalana asana - 10.Patha Hasthasana - 11.Hashta Uttanasana - 12.Piranamasana) - Revision (Kayakalpa exercise - Hand exercise - Leg exercise - Neuro Muscular Breathing exercise - Eye exercise - Kabalapathy exercise)	6
Total Contact Hrs		30

Pedagogy

Direct Instruction, Digital Presentation, Flipped Class

Assessment Methods:

Test, Seminar, Assignments, Group Task





22HEC303

Text Book

S.NO	AUTHOR	TITLE OF THE BOOK	PUBLISHERS\ EDITION	YEAR OF PUBLICATION
1	N. Panneerselvam et al.	Professional values	NGM College, First edition	2019
2	WCSC - Vision for wisdom (compilation)	Yogasanans	NGM College, First edition	2019

Reference Books:

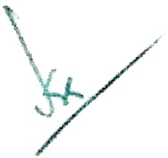
S.NO	AUTHOR	TITLE OF THE BOOK	PUBLISHERS\ EDITION	YEAR OF PUBLICATION
1	Vethathiri Maharishi	Mind	Vethathiri publication\ 8 th edition	2017
2	WCSC - Vision for wisdom (compilation)	Yogasanans	Vethathiri publication\ 16 th edition (Tamil version)	2018
3	Dr. A.P.J. Abdul Kalam	Wings of Fire	University Press, 1 st edition	1999
4	Kurinji. Gnana. Vaithyanathan	Life History of Thiruarutprakasa Vallalar Ramalinga swamigal	Karish Offset Printers\ 4 th edition	2014
5	R.S Naagarazan	Professional Ethics and Human Values	New Age International (P) Limited	2006

Course Designed by	Head of the Department	Curriculum Development Cell	Controller of Examination
Name and Signature	Name and Signature	Name and Signature	Name and Signature
Name: D. Gnanasoundari N. Panneerselvam  Signature:	Name: S.Jeyalakshmi  Signature:	Name: Mr.K. Srinivasan  Signature:	Name: Dr.R. Manicka Chezhian  Signature:

K. SRINIVASAN, MCA
 Co-ordinator
 Curriculum Development Cell (CDC)
 NGM College (Autonomous)
 Pollachi - 642 001.

Dr. R. MANICKA CHEZHIAN, M.Sc.
 Controller of Examination
 NGM College (Autonomous)
 POLLACHI - 642 001.

DEPARTMENT OF HUMAN EXCELLENCE
TIME TABLE & CLASS INCHARGE FOR ODD SEMESTER (2023-2024)

02.9.23

S.No	DEPARTMENT	SF CLASS (9-11 AM)						III - Year	D	Stre
		I - Year	D	Stre	II - Year	DO	Str			
1	B.Sc. Maths	-	-	-	-	-	-	-	-	-
2	B.Sc. CS (A)	S.Jeyalakshmi	I	60	S.Jagadambal	IV	60	P.Veerassithivina	V	60
3	B.Sc. CS (B)	S.Shanmuga	II	59	N.Panneerselvam	IV	54	D.Gnanasoundari	VI	60
4	BCA (A)	P.Veerassithivina	I	57	N.Panneerselvam	III	60	N.Panneerselvam	VI	60
5	BCA (B)	P.Padma	I	40	S.Jeyalakshmi	IV	61	S.Maheswari	VI	61
6	B.Com. CA (A)	D.Gnanasoundar	II	60	V.Settu	III	58	V.Settu	VI	60
7	B.Com. CA (B)	S.Maheswari	II	62	S.Shanmugavadivu	IV	58	S.Shanmugavadivu	VI	60
8	B.Com. CA (C)	N.Panneerselva	I	63	S.Jagadambal	III	58	K.Santhi	V	58
9	B.Com. (A)	S.Shanmuga	I	48	P.Veerassithivina	III	60	K.Santhi	VI	50
10	B.Com. (B)	P.Padma	II	45	V.Settu	IV	49	V.Settu	V	37
11	B.Com. E.Com	S.Jagadambal	II	57	D.Gnanasoundari	IV	48	S.Jeyalakshmi	V	62
12	B.Sc. IT	K.Santhi	I	59	S.Maheswari	III	60	S.Jeyalakshmi	VI	56
13	BBA	D.Gnanasoundar	I	60	P.Padma	III	59	P.Padma	V	59
14	Finance	V.Settu	I	56	D.Gnanasoundari	III	56	S.Maheswari	V	51
15	B.Sc. CT	S.Maheswari	I	60	K.Santhi	IV	60	S.Shanmuga vadivu	V	40
16	B. Com. BI	S.Jeyalakshmi	II	40	S.Maheswari	IV	44	D.Gnanasoundari	V	37
17	B.Com. BPS	P.Veerassithivina	II	26	P.Veerassithivina	IV	47	S.Jagadambal	V	24
18	BA English	-	-	-	-	-	-	-	-	-
19	B.Com. IB	N.Panneerselva	II	25	K.Santhi	III	34	P.Padma	VI	29
20	BA Tamil	K.Santhi	II	37	P.Padma	IV	60	S.Jagadambal	VI	56
21	B.Sc. AI & ML	D.Gnanasoundar	II	20	S.Shanmuga	III	20	-	-	-
22	B.Sc.Data Analytic	V.Settu	II	45	S.Maheswari	IV	14	-	-	-
23	BSW	S.Jagadambal	I	16	S.Jeyalakshmi	III	20	-	-	-
24	B. Com. PA	P.Veerassithivina	I	51	P.Padma	IV	58	N.Panneerselvam	V	62

AIDED (2.00 - 4.00 PM)

22	B.Sc.Chemistry	S.Jeyalakshmi	I	47	D.Gnanasoundari	IV	45	P.Veerassithivina	VI	51
23	B.Sc.Botany	N.Panneerselva	I	39	S.Maheswari	III	43	S.Shanmuga vadivu	V	16
24	B.Sc. Zoology	D.Gnanasoundar	I	35	V.Settu	III	35	D.Gnanasoundari	V	34
25	B.A. History	V.Settu	I	34	S.Shanmuga	IV	60	K.Santhi	V	55
26	B.Sc. Maths	K.Santhi	I	26	S.Jagadambal	IV	59	P.Padma	VI	46
27	B.Com	S.Jagadambal	II	60	N.Panneerselvam	IV	60	S.Jeyalakshmi	VI	63
28	B.A. Economics	P.Padma	II	57	K.Santhi	III	57	S.Maheswari	V	60
29	B.Sc. Physics	S.Maheswari	II	24	P.Veerassithivina	III	24	N.Panneerselvam	VI	24
30	B.Sc. Comp.Science	S.Shanmuga	II	50	S.Jeyalakshmi	IV	50	V.Settu	VI	51
31	B.A. English	P.Veerassithivina	II	50	P.Padma	III	50	S.Jagadambal	V	58

S. Malu
Incharge

S. Jeyalakshmi
Signature of HoD
Head & Assistant Professor,
Department of Human Excellence,
Nallamuthu Gounder Mahalingam College,
Pollachi.

S. Saravana Babu
Signature of DEAN (Academic)
Dean (SF)
NGM College
Palghat Road, Pollachi
Tamilnadu - 642 001.

Dr. R. Muthukumar
Principal
Principal
M.A., M.Phil., B.Ed., Ph.D.,
PRINCIPAL
N.G.M. College, Pollachi - 642 001
Coimbatore District



Nallamuthu Gounder Mahalingam College

Attendance Percentage Report

20-Jul-2022 To 10-Nov-2022 | Under Graduate - SF | UCC | 2022-2023 | Commerce (CA) SF | SEM 3 | B | SHE05 - Shanmuga vadivu S | 21HEC303 - HUMAN EXCELLENCE - PROFESSIONAL VALUES & ETHICS - SKY YOGA PRACTICE - III

Student attendance percentage (%) (No. of period attended by the student for the month (A) / No. of period attendance taken for the month (T)).

Register No.	Student Name	Overall (66) Total working days	Aug 2022 (18)	Sep 2022 (22)	Oct 2022 (18)	Nov 2022 (8)
		% (A/T)	% (A/T)	% (A/T)	% (A/T)	% (A/T)
21-CC-61	AKILAN M	82 (9/11)	33 (1/3)	100 (4/4)	100 (3/3)	100 (1/1)
21-CC-62	ASHVIN MAHESH RAJ M	73 (8/11)	100 (3/3)	50 (2/4)	67 (2/3)	100 (1/1)
21-CC-63	BARATH R	55 (6/11)	67 (2/3)	75 (3/4)	33 (1/3)	0 (0/1)
21-CC-64	BHARANIDHARAN J	64 (7/11)	67 (2/3)	50 (2/4)	67 (2/3)	100 (1/1)
21-CC-65	CHANDRU PRAKASH C	91 (10/11)	67 (2/3)	100 (4/4)	100 (3/3)	100 (1/1)
21-CC-66	DHANUSH G	64 (7/11)	33 (1/3)	75 (3/4)	67 (2/3)	100 (1/1)
21-CC-67	DINESH S	91 (10/11)	100 (3/3)	75 (3/4)	100 (3/3)	100 (1/1)
21-CC-68	DINESHBALAJI S	64 (7/11)	67 (2/3)	75 (3/4)	67 (2/3)	0 (0/1)
21-CC-69	DINESH KUMAR S	91 (10/11)	67 (2/3)	100 (4/4)	100 (3/3)	100 (1/1)
21-CC-70	ELANGO VAN S	82 (9/11)	67 (2/3)	100 (4/4)	67 (2/3)	100 (1/1)
21-CC-71	GOKULA KRISHNAN P	64 (7/11)	67 (2/3)	50 (2/4)	67 (2/3)	100 (1/1)
21-CC-72	GOPI A	100 (11/11)	100 (3/3)	100 (4/4)	100 (3/3)	100 (1/1)
21-CC-73	GOWTHAM N	64 (7/11)	67 (2/3)	50 (2/4)	100 (3/3)	0 (0/1)
21-CC-74	GURUPRASATH R	73 (8/11)	100 (3/3)	50 (2/4)	67 (2/3)	100 (1/1)
21-CC-75	IRANIYAN S	55 (6/11)	33 (1/3)	75 (3/4)	33 (1/3)	100 (1/1)
21-CC-76	JAGADESHKUMAR R	27 (3/11)	33 (1/3)	0 (0/4)	33 (1/3)	100 (1/1)
21-CC-77	JANARTHANAN D	55 (6/11)	67 (2/3)	50 (2/4)	33 (1/3)	100 (1/1)
21-CC-78	KALIDAS G G	100 (11/11)	100 (3/3)	100 (4/4)	100 (3/3)	100 (1/1)
21-CC-79	KARTHICKRAJA S	91 (10/11)	67 (2/3)	100 (4/4)	100 (3/3)	100 (1/1)
21-CC-80	KARTHIKEYAN M	82 (9/11)	67 (2/3)	100 (4/4)	100 (3/3)	0 (0/1)
21-CC-81	LAKSHAPRASATHA N J	91 (10/11)	67 (2/3)	100 (4/4)	100 (3/3)	100 (1/1)
21-CC-82	MANIKANDAN K	0 (0/10)	0 (0/3)	0 (0/4)	0 (0/2)	0 (0/1)
21-CC-83	MANOJKUMAR S	73 (8/11)	67 (2/3)	75 (3/4)	67 (2/3)	100 (1/1)
21-CC-84	MATHANRAJ M	82 (9/11)	67 (2/3)	75 (3/4)	100 (3/3)	100 (1/1)
21-CC-85	MOHAMED SHAMEER S	100 (11/11)	100 (3/3)	100 (4/4)	100 (3/3)	100 (1/1)
21-CC-86	MOHANRAJ S	91 (10/11)	100 (3/3)	75 (3/4)	100 (3/3)	100 (1/1)
21-CC-87	MURUGAVEL K	100 (11/11)	100 (3/3)	100 (4/4)	100 (3/3)	100 (1/1)
21-CC-88	PRASAANTH S	64 (7/11)	33 (1/3)	75 (3/4)	67 (2/3)	100 (1/1)
21-CC-89	PRAVEEN ADITYA S	82 (9/11)	33 (1/3)	100 (4/4)	100 (3/3)	100 (1/1)
21-CC-90	RAGUL V	91 (10/11)	67 (2/3)	100 (4/4)	100 (3/3)	100 (1/1)
21-CC-91	SANTHOSH KUMAR S	91 (10/11)	100 (3/3)	75 (3/4)	100 (3/3)	100 (1/1)
21-CC-92	SUDHARSAN S	100 (11/11)	100 (3/3)	100 (4/4)	100 (3/3)	100 (1/1)



Nallamuthu Gounder Mahalingam College

Attendance Percentage Report

20-Jul-2022 To 10-Nov-2022 | Under Graduate - SF | UCC | 2022-2023 | Commerce (CA) SF | SEM 3 | B | SHE05 - Shanmuga vadivu S | 21HEC303 - HUMAN EXCELLENCE - PROFESSIONAL VALUES & ETHICS - SKY YOGA PRACTICE - III

Register No.	Student Name	Overall (66) Total working days	Aug 2022 (18)	Sep 2022 (22)	Oct 2022 (18)	Nov 2022 (8)
		% (A/T)	% (A/T)	% (A/T)	% (A/T)	% (A/T)
21-CC-93	VISHNU KARTHICK D	64 (7/11)	67 (2/3)	100 (4/4)	33 (1/3)	0 (0/1)
21-CC-94	ABITHANJALI S	100 (11/11)	100 (3/3)	100 (4/4)	100 (3/3)	100 (1/1)
21-CC-95	CHARUHASANI S	91 (10/11)	67 (2/3)	100 (4/4)	100 (3/3)	100 (1/1)
21-CC-96	DHANU SHREE A	91 (10/11)	67 (2/3)	100 (4/4)	100 (3/3)	100 (1/1)
21-CC-97	DHARSHINI M	100 (11/11)	100 (3/3)	100 (4/4)	100 (3/3)	100 (1/1)
21-CC-98	GOKILA G	73 (8/11)	100 (3/3)	75 (3/4)	67 (2/3)	0 (0/1)
21-CC-99	GOPIKA G	100 (11/11)	100 (3/3)	100 (4/4)	100 (3/3)	100 (1/1)
21-CC-100	GOWRI A	100 (11/11)	100 (3/3)	100 (4/4)	100 (3/3)	100 (1/1)
21-CC-101	KALAIVANI G	100 (11/11)	100 (3/3)	100 (4/4)	100 (3/3)	100 (1/1)
21-CC-102	KARTHIKA V	100 (11/11)	100 (3/3)	100 (4/4)	100 (3/3)	100 (1/1)
21-CC-103	KEERTHANA S	0 (0/10)	0 (0/3)	0 (0/4)	0 (0/2)	0 (0/1)
21-CC-104	MEGADHARSHINI T	100 (11/11)	100 (3/3)	100 (4/4)	100 (3/3)	100 (1/1)
21-CC-105	NAVANEETHA SABARI A	64 (7/11)	33 (1/3)	75 (3/4)	67 (2/3)	100 (1/1)
21-CC-106	PRAKANYA R R	64 (7/11)	100 (3/3)	25 (1/4)	67 (2/3)	100 (1/1)
21-CC-107	PREETHI S	100 (11/11)	100 (3/3)	100 (4/4)	100 (3/3)	100 (1/1)
21-CC-108	RAHAMATHUNISH AA	91 (10/11)	67 (2/3)	100 (4/4)	100 (3/3)	100 (1/1)
21-CC-109	RINSIYA J	73 (8/11)	100 (3/3)	75 (3/4)	67 (2/3)	0 (0/1)
21-CC-110	SABITHA M V	82 (9/11)	100 (3/3)	75 (3/4)	67 (2/3)	100 (1/1)
21-CC-111	SANDHYA B	73 (8/11)	100 (3/3)	75 (3/4)	67 (2/3)	0 (0/1)
21-CC-112	SNEHA S	55 (6/11)	100 (3/3)	25 (1/4)	33 (1/3)	100 (1/1)
21-CC-113	SNEHAA S	91 (10/11)	100 (3/3)	100 (4/4)	100 (3/3)	0 (0/1)
21-CC-114	SUGANYA R	100 (11/11)	100 (3/3)	100 (4/4)	100 (3/3)	100 (1/1)
21-CC-115	SUGUNA B	82 (9/11)	33 (1/3)	100 (4/4)	100 (3/3)	100 (1/1)
21-CC-116	SWATHI V	64 (7/11)	100 (3/3)	25 (1/4)	67 (2/3)	100 (1/1)
21-CC-117	SWATHIKA M	100 (11/11)	100 (3/3)	100 (4/4)	100 (3/3)	100 (1/1)
21-CC-118	VAITHEESWARI M	100 (11/11)	100 (3/3)	100 (4/4)	100 (3/3)	100 (1/1)
21-CC-119	VINOTHINI K	64 (7/11)	100 (3/3)	50 (2/4)	67 (2/3)	0 (0/1)
21-CC-120	VINOTHINI V	82 (9/11)	67 (2/3)	100 (4/4)	67 (2/3)	100 (1/1)

Printed By svadivu0810@gmail.com

Printed On 09-Oct-2023



Nallamuthu Gounder Mahalingam College

Attendance Percentage Report

20-Jul-2022 To 10-Nov-2022 | Under Graduate - AIDED | UCO | 2022-2023 | Commerce (Aided) | SEM 3 | A | SHE05 - Shanmuga vadivu S | 21HEC303 - HUMAN EXCELLENCE - PROFESSIONAL VALUES & ETHICS - SKY YOGA PRACTICE - III

Student attendance percentage (%) (No. of period attended by the student for the month (A) / No. of period attendance taken for the month (T)).

Register No.	Student Name	Overall (66) Total working days	Aug 2022 (18)	Sep 2022 (22)	Oct 2022 (18)	Nov 2022 (8)
		% (A/T)	% (A/T)	% (A/T)	% (A/T)	% (A/T)
20-CM-31	MEGALAISHARUBA LA S	100 (3/3)	0 (0/0)	0 (0/0)	100 (1/1)	100 (2/2)
21-CM-01	BOOPATHIRAJA P	80 (8/10)	67 (2/3)	100 (3/3)	50 (1/2)	100 (2/2)
21-CM-02	BOOPALAN G	80 (8/10)	67 (2/3)	100 (3/3)	50 (1/2)	100 (2/2)
21-CM-03	DHANUSH S	80 (8/10)	67 (2/3)	100 (3/3)	50 (1/2)	100 (2/2)
21-CM-04	DHARMARAJ S	80 (8/10)	67 (2/3)	100 (3/3)	50 (1/2)	100 (2/2)
21-CM-05	DHARUN KARTHIKEYAN M	90 (9/10)	100 (3/3)	100 (3/3)	50 (1/2)	100 (2/2)
21-CM-06	DHARUN PRAKASH T	80 (8/10)	67 (2/3)	100 (3/3)	50 (1/2)	100 (2/2)
21-CM-07	Gopinath R	80 (8/10)	67 (2/3)	67 (2/3)	100 (2/2)	100 (2/2)
21-CM-08	Hithayathul Roshan.J	100 (10/10)	100 (3/3)	100 (3/3)	100 (2/2)	100 (2/2)
21-CM-09	JAYAPRATHAP J	70 (7/10)	67 (2/3)	67 (2/3)	100 (2/2)	50 (1/2)
21-CM-10	KARTHIK .R RAJENDHIRAN	90 (9/10)	100 (3/3)	100 (3/3)	50 (1/2)	100 (2/2)
21-CM-11	KARTHIK KUMAR D	70 (7/10)	67 (2/3)	100 (3/3)	50 (1/2)	50 (1/2)
21-CM-12	Mahalingam P	70 (7/10)	33 (1/3)	100 (3/3)	50 (1/2)	100 (2/2)
21-CM-13	MAHALINGAM T	90 (9/10)	67 (2/3)	100 (3/3)	100 (2/2)	100 (2/2)
21-CM-14	MANIKANDAN K	80 (8/10)	67 (2/3)	100 (3/3)	50 (1/2)	100 (2/2)
21-CM-15	MOHANLAL N	90 (9/10)	100 (3/3)	67 (2/3)	100 (2/2)	100 (2/2)
21-CM-16	MOHANRAM N	90 (9/10)	100 (3/3)	67 (2/3)	100 (2/2)	100 (2/2)
21-CM-17	Praveen kumar M	80 (8/10)	67 (2/3)	67 (2/3)	100 (2/2)	100 (2/2)
21-CM-18	RAGUL V	80 (8/10)	67 (2/3)	100 (3/3)	50 (1/2)	100 (2/2)
21-CM-19	SABARI PRAVEEN A	80 (8/10)	67 (2/3)	100 (3/3)	50 (1/2)	100 (2/2)
21-CM-20	Srinikethan S.M	10 (1/10)	0 (0/3)	0 (0/3)	50 (1/2)	0 (0/2)
21-CM-21	SUJITH KUMAR A.R.	80 (8/10)	67 (2/3)	100 (3/3)	50 (1/2)	100 (2/2)
21-CM-22	Abinaya M	90 (9/10)	100 (3/3)	100 (3/3)	50 (1/2)	100 (2/2)
21-CM-23	Akshaya Vinitha	90 (9/10)	67 (2/3)	100 (3/3)	100 (2/2)	100 (2/2)
21-CM-24	ARUL KIRUTHIKA M	90 (9/10)	100 (3/3)	67 (2/3)	100 (2/2)	100 (2/2)
21-CM-25	BALAPRADISHTA M	90 (9/10)	67 (2/3)	100 (3/3)	100 (2/2)	100 (2/2)
21-CM-26	Dasneem M	90 (9/10)	100 (3/3)	100 (3/3)	50 (1/2)	100 (2/2)
21-CM-27	Deepa K	100 (10/10)	100 (3/3)	100 (3/3)	100 (2/2)	100 (2/2)
21-CM-28	DHARSHINI C	90 (9/10)	100 (3/3)	100 (3/3)	100 (2/2)	50 (1/2)
21-CM-29	Gowri M	90 (9/10)	100 (3/3)	100 (3/3)	100 (2/2)	50 (1/2)
21-CM-30	GOWRI MANOHARI.S.M	90 (9/10)	67 (2/3)	100 (3/3)	100 (2/2)	100 (2/2)
21-CM-31	Gurukala P	80 (8/10)	100 (3/3)	67 (2/3)	50 (1/2)	100 (2/2)
21-CM-32	Harshavardini A.S	100 (10/10)	100 (3/3)	100 (3/3)	100 (2/2)	100 (2/2)
21-CM-33	HARSHINI R	90 (9/10)	67 (2/3)	100 (3/3)	100 (2/2)	100 (2/2)
21-CM-34	HARSHINI SREE K. B	90 (9/10)	67 (2/3)	100 (3/3)	100 (2/2)	100 (2/2)



Nallamuthu Gounder Mahalingam College

Attendance Percentage Report

20-Jul-2022 To 10-Nov-2022 | Under Graduate - AIDED | UCO | 2022-2023 | Commerce (Aided) | SEM 3 | A | SHE05 - Shanmuga vadivu S | 21HEC303 - HUMAN EXCELLENCE - PROFESSIONAL VALUES & ETHICS - SKY YOGA PRACTICE - III

Register No.	Student Name	Overall (66) Total working days	Aug 2022 (18)	Sep 2022 (22)	Oct 2022 (18)	Nov 2022 (8)
		% (A/T)	% (A/T)	% (A/T)	% (A/T)	% (A/T)
21-CM-35	JANANI T	0 (0/10)	0 (0/3)	0 (0/3)	0 (0/2)	0 (0/2)
21-CM-36	Janani R	100 (10/10)	100 (3/3)	100 (3/3)	100 (2/2)	100 (2/2)
21-CM-37	KARTHIKA A	100 (10/10)	100 (3/3)	100 (3/3)	100 (2/2)	100 (2/2)
21-CM-38	KAVIN PRIYANKA C	90 (9/10)	100 (3/3)	67 (2/3)	100 (2/2)	100 (2/2)
21-CM-39	Krithika S	100 (10/10)	100 (3/3)	100 (3/3)	100 (2/2)	100 (2/2)
21-CM-40	MADHUMITHA S	90 (9/10)	100 (3/3)	100 (3/3)	50 (1/2)	100 (2/2)
21-CM-41	MEERA S	100 (10/10)	100 (3/3)	100 (3/3)	100 (2/2)	100 (2/2)
21-CM-42	MUTHUPRIYA S	90 (9/10)	100 (3/3)	100 (3/3)	50 (1/2)	100 (2/2)
21-CM-43	NITHYA SRI A	0 (0/10)	0 (0/3)	0 (0/3)	0 (0/2)	0 (0/2)
21-CM-44	Nivedhaa M	100 (10/10)	100 (3/3)	100 (3/3)	100 (2/2)	100 (2/2)
21-CM-45	Parvatha M	100 (10/10)	100 (3/3)	100 (3/3)	100 (2/2)	100 (2/2)
21-CM-47	RAJAPRABA B L	100 (10/10)	100 (3/3)	100 (3/3)	100 (2/2)	100 (2/2)
21-CM-48	RAJSHREE S	90 (9/10)	100 (3/3)	67 (2/3)	100 (2/2)	100 (2/2)
21-CM-49	Ramya R	90 (9/10)	100 (3/3)	100 (3/3)	50 (1/2)	100 (2/2)
21-CM-50	Rashitha Banu K	80 (8/10)	100 (3/3)	67 (2/3)	50 (1/2)	100 (2/2)
21-CM-51	REEMA BARGHANA A	100 (10/10)	100 (3/3)	100 (3/3)	100 (2/2)	100 (2/2)
21-CM-52	Sharunandhini S	90 (9/10)	100 (3/3)	67 (2/3)	100 (2/2)	100 (2/2)
21-CM-53	Sri Abinaya	70 (7/10)	67 (2/3)	100 (3/3)	50 (1/2)	50 (1/2)
21-CM-54	Suruthika M	100 (10/10)	100 (3/3)	100 (3/3)	100 (2/2)	100 (2/2)
21-CM-55	SUSHMA CHANDRA G	100 (10/10)	100 (3/3)	100 (3/3)	100 (2/2)	100 (2/2)
21-CM-56	SWARNA R	0 (0/10)	0 (0/3)	0 (0/3)	0 (0/2)	0 (0/2)
21-CM-57	SWATHI S	90 (9/10)	67 (2/3)	100 (3/3)	100 (2/2)	100 (2/2)
21-CM-58	SWEDHA V S	90 (9/10)	100 (3/3)	67 (2/3)	100 (2/2)	100 (2/2)
21-CM-59	Swetha R	100 (10/10)	100 (3/3)	100 (3/3)	100 (2/2)	100 (2/2)
21-CM-60	Thiwisha D	90 (9/10)	100 (3/3)	67 (2/3)	100 (2/2)	100 (2/2)
21-CM-61	Vadivu D	90 (9/10)	100 (3/3)	67 (2/3)	100 (2/2)	100 (2/2)
21-CM-62	VANITHA M	80 (8/10)	67 (2/3)	100 (3/3)	50 (1/2)	100 (2/2)
21-CM-63	Varunavi M	80 (8/10)	33 (1/3)	100 (3/3)	100 (2/2)	100 (2/2)
21-CM-64	YUVASRI M	90 (9/10)	100 (3/3)	67 (2/3)	100 (2/2)	100 (2/2)

Printed By svadivu0810@gmail.com

Printed On 09-Oct-2023



Nallamuthu Gounder Mahalingam College

Attendance Percentage Report

20-Jul-2022 To 10-Nov-2022 | Under Graduate - SF | UBP | 2022-2023 | Business Process Service (SF) | SEM 3 | A | SHE05 - Shanmuga vadivu S | 21HEC303 - HUMAN EXCELLENCE - PROFESSIONAL VALUES & ETHICS - SKY YOGA PRACTICE - III

Student attendance percentage (%) (No. of period attended by the student for the month (A) / No. of period attendance taken for the month (T)).

Register No.	Student Name	Overall (66) Total working days	Aug 2022 (18)	Sep 2022 (22)	Oct 2022 (18)	Nov 2022 (8)
		% (A/T)	% (A/T)	% (A/T)	% (A/T)	% (A/T)
21-BP-01	Agnes T	60 (6/10)	33 (1/3)	100 (3/3)	50 (1/2)	50 (1/2)
21-BP-02	ATHAMSA M	30 (3/10)	0 (0/3)	33 (1/3)	50 (1/2)	50 (1/2)
21-BP-03	Balamurugan S	70 (7/10)	33 (1/3)	67 (2/3)	100 (2/2)	100 (2/2)
21-BP-04	Elavarasan P	80 (8/10)	67 (2/3)	100 (3/3)	50 (1/2)	100 (2/2)
21-BP-05	Gokula Krishnan	60 (6/10)	0 (0/3)	100 (3/3)	50 (1/2)	100 (2/2)
21-BP-06	HARI HARAN.B	80 (8/10)	33 (1/3)	100 (3/3)	100 (2/2)	100 (2/2)
21-BP-07	Madhuvasanth K	60 (6/10)	33 (1/3)	67 (2/3)	50 (1/2)	100 (2/2)
21-BP-08	R. Mugundhan	60 (6/10)	33 (1/3)	67 (2/3)	100 (2/2)	50 (1/2)
21-BP-09	E Naveen Kumar	80 (8/10)	100 (3/3)	67 (2/3)	50 (1/2)	100 (2/2)
21-BP-10	Prasanth Prasanth	80 (8/10)	33 (1/3)	100 (3/3)	100 (2/2)	100 (2/2)
21-BP-11	S.praveen Kumar Kumar	70 (7/10)	67 (2/3)	100 (3/3)	50 (1/2)	50 (1/2)
21-BP-12	Rahul R.B	50 (5/10)	0 (0/3)	33 (1/3)	100 (2/2)	100 (2/2)
21-BP-13	P.sanjai Sanjai	80 (8/10)	67 (2/3)	67 (2/3)	100 (2/2)	100 (2/2)
21-BP-14	Sanjay M	40 (4/10)	0 (0/3)	67 (2/3)	0 (0/2)	100 (2/2)
21-BP-15	R Santhosh	80 (8/10)	67 (2/3)	100 (3/3)	50 (1/2)	100 (2/2)
21-BP-16	Saravanan M	70 (7/10)	100 (3/3)	67 (2/3)	50 (1/2)	50 (1/2)
21-BP-17	Sivabalan A ARJUNAN	20 (2/10)	0 (0/3)	33 (1/3)	50 (1/2)	0 (0/2)
21-BP-18	K Vignesh	70 (7/10)	33 (1/3)	67 (2/3)	100 (2/2)	100 (2/2)
21-BP-19	DHARANI K	90 (9/10)	100 (3/3)	67 (2/3)	100 (2/2)	100 (2/2)
21-BP-20	EZHIL BHARATHI T	80 (8/10)	100 (3/3)	67 (2/3)	100 (2/2)	50 (1/2)
21-BP-21	Ilakkiya V	100 (10/10)	100 (3/3)	100 (3/3)	100 (2/2)	100 (2/2)
21-BP-22	NIVEDHA S	60 (6/10)	67 (2/3)	67 (2/3)	50 (1/2)	50 (1/2)
21-BP-23	Priya M	90 (9/10)	100 (3/3)	100 (3/3)	100 (2/2)	50 (1/2)
21-BP-24	P Subasri	90 (9/10)	100 (3/3)	100 (3/3)	100 (2/2)	50 (1/2)

Printed By svadivu0810@gmail.com

Printed On 09-Oct-2023



Nallamuthu Gounder Mahalingam College

Attendance Percentage Report

20-Jul-2022 To 10-Nov-2022 | Under Graduate - SF | UCC | 2022-2023 | Commerce (CA) SF | SEM 3 | CA II SHIFT | SHE09 - Gnanasoundari D | 21HEC303 - HUMAN EXCELLENCE - PROFESSIONAL VALUES & ETHICS - SKY YOGA PRACTICE - III

Student attendance percentage (%) (No. of period attended by the student for the month (A) / No. of period attendance taken for the month (T)).

Roll No.	Student Name	Overall (48) Total working days	Aug 2022 (18)	Sep 2022 (22)	Nov 2022 (8)
		% (A/T)	% (A/T)	% (A/T)	% (A/T)
21-CC-121	ABDUL RAHMAN J	100 (4/4)	100 (1/1)	100 (1/1)	100 (2/2)
21-CC-122	ANANDHARAJ J	100 (4/4)	100 (1/1)	100 (1/1)	100 (2/2)
21-CC-123	ANBU P	75 (3/4)	100 (1/1)	100 (1/1)	50 (1/2)
21-CC-124	ARUN KUMAR S	75 (3/4)	100 (1/1)	100 (1/1)	50 (1/2)
21-CC-125	ASHOK KUMAR R	75 (3/4)	100 (1/1)	0 (0/1)	100 (2/2)
21-CC-126	BALAJI B	100 (4/4)	100 (1/1)	100 (1/1)	100 (2/2)
21-CC-127	DEEPANKUMAR D	100 (4/4)	100 (1/1)	100 (1/1)	100 (2/2)
21-CC-128	DHARANEESHKUMAR S S	50 (2/4)	0 (0/1)	0 (0/1)	100 (2/2)
21-CC-129	DHARUN S	75 (3/4)	0 (0/1)	100 (1/1)	100 (2/2)
21-CC-130	DHAYANANTHAN D	100 (4/4)	100 (1/1)	100 (1/1)	100 (2/2)
21-CC-131	GOKUL L	100 (4/4)	100 (1/1)	100 (1/1)	100 (2/2)
21-CC-132	KARUPPUSAMY ARIVUMATHI S	100 (4/4)	100 (1/1)	100 (1/1)	100 (2/2)
21-CC-133	KATHIRESH J	25 (1/4)	100 (1/1)	0 (0/1)	0 (0/2)
21-CC-134	KESAVAN R	100 (4/4)	100 (1/1)	100 (1/1)	100 (2/2)
21-CC-135	KUMARAGURU S	100 (4/4)	100 (1/1)	100 (1/1)	100 (2/2)
21-CC-136	LAKSHMI NARAYANAN V	100 (4/4)	100 (1/1)	100 (1/1)	100 (2/2)
21-CC-137	MAHESHKUMAR P	50 (2/4)	0 (0/1)	0 (0/1)	100 (2/2)
21-CC-138	MARIAPPAN M	100 (4/4)	100 (1/1)	100 (1/1)	100 (2/2)
21-CC-139	MEIGANAMOORTHY B	100 (4/4)	100 (1/1)	100 (1/1)	100 (2/2)
21-CC-140	NAVEEN M	25 (1/4)	0 (0/1)	0 (0/1)	50 (1/2)
21-CC-141	NIKELASH C R	100 (4/4)	100 (1/1)	100 (1/1)	100 (2/2)
21-CC-142	PINTO N.S	75 (3/4)	0 (0/1)	100 (1/1)	100 (2/2)
21-CC-143	PONMANASELVAN K	100 (4/4)	100 (1/1)	100 (1/1)	100 (2/2)
21-CC-144	RAJABOOPATHI M	75 (3/4)	0 (0/1)	100 (1/1)	100 (2/2)
21-CC-145	SARAN M D	75 (3/4)	0 (0/1)	100 (1/1)	100 (2/2)
21-CC-146	SRI GANESH M	75 (3/4)	0 (0/1)	100 (1/1)	100 (2/2)
21-CC-147	SRIJITH A	75 (3/4)	0 (0/1)	100 (1/1)	100 (2/2)
21-CC-148	THARUN BAGAVATHY M	75 (3/4)	100 (1/1)	0 (0/1)	100 (2/2)
21-CC-149	UTHAMARAJ S	100 (4/4)	100 (1/1)	100 (1/1)	100 (2/2)
21-CC-150	VISHNU PRAKASH G	100 (4/4)	100 (1/1)	100 (1/1)	100 (2/2)
21-CC-151	YUVARAJ S	75 (3/4)	100 (1/1)	100 (1/1)	50 (1/2)
21-CC-152	ABI S	100 (4/4)	100 (1/1)	100 (1/1)	100 (2/2)
21-CC-153	DHANU SHREE B.M	100 (4/4)	100 (1/1)	100 (1/1)	100 (2/2)
21-CC-154	DHARANA PRIYA S	100 (4/4)	100 (1/1)	100 (1/1)	100 (2/2)



Nallamuthu Gounder Mahalingam College

Attendance Percentage Report

20-Jul-2022 To 10-Nov-2022 | Under Graduate - SF | UCC | 2022-2023 | Commerce (CA) SF | SEM 3 | CA II SHIFT | SHE09 - Gnanasoundari D | 21HEC303 - HUMAN EXCELLENCE - PROFESSIONAL VALUES & ETHICS - SKY YOGA PRACTICE - III

Roll No.	Student Name	Overall (48) Total working days	Aug 2022 (18)	Sep 2022 (22)	Nov 2022 (8)
		% (A/T)	% (A/T)	% (A/T)	% (A/T)
21-CC-155	DHARANI MANJULA P	100 (4/4)	100 (1/1)	100 (1/1)	100 (2/2)
21-CC-156	DIVYABHARATHI K	100 (4/4)	100 (1/1)	100 (1/1)	100 (2/2)
21-CC-157	DURGANANDHINI S	100 (4/4)	100 (1/1)	100 (1/1)	100 (2/2)
21-CC-158	GAYATHRI A	100 (4/4)	100 (1/1)	100 (1/1)	100 (2/2)
21-CC-159	GOKILA A	100 (4/4)	100 (1/1)	100 (1/1)	100 (2/2)
21-CC-160	GOWSHIKA S	75 (3/4)	100 (1/1)	100 (1/1)	50 (1/2)
21-CC-161	HARINI N S	100 (4/4)	100 (1/1)	100 (1/1)	100 (2/2)
21-CC-162	HARINI V	100 (4/4)	100 (1/1)	100 (1/1)	100 (2/2)
21-CC-163	HARINI DEVI T	100 (4/4)	100 (1/1)	100 (1/1)	100 (2/2)
21-CC-164	KALPANA M	100 (4/4)	100 (1/1)	100 (1/1)	100 (2/2)
21-CC-165	MADHUMITHRA T	100 (4/4)	100 (1/1)	100 (1/1)	100 (2/2)
21-CC-166	MALINI R	100 (4/4)	100 (1/1)	100 (1/1)	100 (2/2)
21-CC-167	MIRUTHUBASHINI A S	100 (4/4)	100 (1/1)	100 (1/1)	100 (2/2)
21-CC-168	NIVEDITHA S	100 (4/4)	100 (1/1)	100 (1/1)	100 (2/2)
21-CC-169	PANDEESWARI S	0 (0/3)	0 (0/1)	0 (0/1)	0 (0/1)
21-CC-170	PAVITHRA K	100 (4/4)	100 (1/1)	100 (1/1)	100 (2/2)
21-CC-171	PARVATHI D	100 (4/4)	100 (1/1)	100 (1/1)	100 (2/2)
21-CC-172	PRIYADHARSHINI D	100 (4/4)	100 (1/1)	100 (1/1)	100 (2/2)
21-CC-173	SATHIYA ROOBA S	100 (4/4)	100 (1/1)	100 (1/1)	100 (2/2)
21-CC-174	SIVAPRIYA S	100 (4/4)	100 (1/1)	100 (1/1)	100 (2/2)
21-CC-175	SOWMIYA A	75 (3/4)	100 (1/1)	100 (1/1)	50 (1/2)
21-CC-176	SUBIKSHA S	100 (4/4)	100 (1/1)	100 (1/1)	100 (2/2)
21-CC-177	THANKAPUSHPAM A	100 (4/4)	100 (1/1)	100 (1/1)	100 (2/2)
21-CC-178	VISHNUPRABHAA	100 (4/4)	100 (1/1)	100 (1/1)	100 (2/2)

Printed By
gnanasoundari1975@gmail.com

Printed On 11-Oct-2023



Nallamuthu Gounder Mahalingam College

Attendance Percentage Report

20-Jul-2022 To 10-Nov-2022 | Under Graduate - SF | UCC | 2022-2023 | Commerce (CA) SF | SEM 3 | A | SHE01 - Jeyalakshmi S | 21HEC303 - HUMAN EXCELLENCE - PROFESSIONAL VALUES & ETHICS - SKY YOGA PRACTICE - III

Student attendance percentage (%) (No. of period attended by the student for the month (A) / No. of period attendance taken for the month (T)).

Register No.	Student Name	Overall (69) Total working days	Jul 2022 (3)	Aug 2022 (18)	Sep 2022 (22)	Oct 2022 (18)	Nov 2022 (8)
		% (A/T)	% (A/T)	% (A/T)	% (A/T)	% (A/T)	% (A/T)
21-CC-01	AADISH K	83 (10/12)	100 (1/1)	100 (3/3)	50 (2/4)	100 (3/3)	100 (1/1)
21-CC-02	AKASH R	83 (10/12)	100 (1/1)	67 (2/3)	75 (3/4)	100 (3/3)	100 (1/1)
21-CC-03	DHARANESH S	100 (12/12)	100 (1/1)	100 (3/3)	100 (4/4)	100 (3/3)	100 (1/1)
21-CC-04	DHINESH KUMAR K	100 (12/12)	100 (1/1)	100 (3/3)	100 (4/4)	100 (3/3)	100 (1/1)
21-CC-05	DINESH BALAJI M	92 (11/12)	100 (1/1)	100 (3/3)	75 (3/4)	100 (3/3)	100 (1/1)
21-CC-06	GOBINATH S.M	75 (9/12)	100 (1/1)	100 (3/3)	50 (2/4)	67 (2/3)	100 (1/1)
21-CC-07	JEEVANANDAM S	75 (9/12)	100 (1/1)	100 (3/3)	75 (3/4)	33 (1/3)	100 (1/1)
21-CC-08	KARUPPUSAMY E	92 (11/12)	100 (1/1)	100 (3/3)	75 (3/4)	100 (3/3)	100 (1/1)
21-CC-09	KAVIN PRASATH M	83 (10/12)	100 (1/1)	67 (2/3)	75 (3/4)	100 (3/3)	100 (1/1)
21-CC-10	KEERTHI PRAKASH M	83 (10/12)	100 (1/1)	100 (3/3)	50 (2/4)	100 (3/3)	100 (1/1)
21-CC-11	KESAVARAJ S	75 (9/12)	100 (1/1)	100 (3/3)	50 (2/4)	67 (2/3)	100 (1/1)
21-CC-12	KISHORE D	67 (8/12)	100 (1/1)	100 (3/3)	50 (2/4)	67 (2/3)	0 (0/1)
21-CC-13	MATHIARASU N.T.	75 (9/12)	100 (1/1)	100 (3/3)	75 (3/4)	33 (1/3)	100 (1/1)
21-CC-14	NATCHATHRARAJA S	83 (10/12)	100 (1/1)	100 (3/3)	75 (3/4)	67 (2/3)	100 (1/1)
21-CC-15	NAVANEETHAKRISHNA N A	92 (11/12)	100 (1/1)	100 (3/3)	100 (4/4)	67 (2/3)	100 (1/1)
21-CC-16	PRAVIN P	83 (10/12)	100 (1/1)	100 (3/3)	75 (3/4)	67 (2/3)	100 (1/1)
21-CC-17	RATHNESH J	83 (10/12)	100 (1/1)	100 (3/3)	50 (2/4)	100 (3/3)	100 (1/1)
21-CC-18	RAVIKUMAR P	83 (10/12)	100 (1/1)	100 (3/3)	75 (3/4)	100 (3/3)	0 (0/1)
21-CC-19	SABARIRAGAVAN S	83 (10/12)	100 (1/1)	67 (2/3)	100 (4/4)	67 (2/3)	100 (1/1)
21-CC-20	SARATH G	92 (11/12)	100 (1/1)	100 (3/3)	75 (3/4)	100 (3/3)	100 (1/1)
21-CC-21	SARAVANA BALAJI G	67 (8/12)	100 (1/1)	67 (2/3)	75 (3/4)	67 (2/3)	0 (0/1)
21-CC-22	SETHUPATHI C	75 (9/12)	100 (1/1)	100 (3/3)	50 (2/4)	67 (2/3)	100 (1/1)
21-CC-23	SHANKAR S	83 (10/12)	100 (1/1)	100 (3/3)	75 (3/4)	100 (3/3)	0 (0/1)
21-CC-24	SRE VISHNU N	92 (11/12)	100 (1/1)	100 (3/3)	75 (3/4)	100 (3/3)	100 (1/1)
21-CC-25	SRIRAM S	92 (11/12)	100 (1/1)	100 (3/3)	75 (3/4)	100 (3/3)	100 (1/1)
21-CC-26	SRIVARTH R	83 (10/12)	100 (1/1)	100 (3/3)	75 (3/4)	67 (2/3)	100 (1/1)
21-CC-27	SUDHARSAN K	75 (9/12)	100 (1/1)	100 (3/3)	75 (3/4)	33 (1/3)	100 (1/1)
21-CC-28	SURIYA PRAKASH M	100 (12/12)	100 (1/1)	100 (3/3)	100 (4/4)	100 (3/3)	100 (1/1)
21-CC-29	VARADHARAJ S	83 (10/12)	100 (1/1)	100 (3/3)	50 (2/4)	100 (3/3)	100 (1/1)
21-CC-30	VARUN M	92 (11/12)	100 (1/1)	67 (2/3)	100 (4/4)	100 (3/3)	100 (1/1)
21-CC-31	VIGNESHKUMAR S	75 (9/12)	100 (1/1)	100 (3/3)	50 (2/4)	67 (2/3)	100 (1/1)
21-CC-32	VIKRAM S	75 (9/12)	100 (1/1)	67 (2/3)	50 (2/4)	100 (3/3)	100 (1/1)
21-CC-33	ARTHI E	83 (10/12)	100 (1/1)	100 (3/3)	75 (3/4)	67 (2/3)	100 (1/1)
21-CC-34	DEEPADHARSHINI N	92 (11/12)	100 (1/1)	100 (3/3)	100 (4/4)	67 (2/3)	100 (1/1)
21-CC-35	DHARSHINIPRIYA E	75 (9/12)	100 (1/1)	67 (2/3)	75 (3/4)	67 (2/3)	100 (1/1)
21-CC-36	DIVYADHARSHINI B	67 (8/12)	100 (1/1)	33 (1/3)	75 (3/4)	67 (2/3)	100 (1/1)
21-CC-37	HARINI S	75 (9/12)	100 (1/1)	67 (2/3)	75 (3/4)	67 (2/3)	100 (1/1)
21-CC-38	HEMALATHAA K	92 (11/12)	100 (1/1)	100 (3/3)	75 (3/4)	100 (3/3)	100 (1/1)
21-CC-39	INDHUJA N	92 (11/12)	100 (1/1)	100 (3/3)	75 (3/4)	100 (3/3)	100 (1/1)



Nallamuthu Gounder Mahalingam College

Attendance Percentage Report

20-Jul-2022 To 10-Nov-2022 | Under Graduate - SF | UCC | 2022-2023 | Commerce (CA) SF | SEM 3 | A | SHE01 - Jeyalakshmi S | 21HEC303 - HUMAN EXCELLENCE - PROFESSIONAL VALUES & ETHICS - SKY YOGA PRACTICE - III

Register No.	Student Name	Overall (69) Total working days	Jul 2022 (3)	Aug 2022 (18)	Sep 2022 (22)	Oct 2022 (18)	Nov 2022 (8)
		% (A/T)	% (A/T)	% (A/T)	% (A/T)	% (A/T)	% (A/T)
21-CC-40	KAVIPRIYA E	92 (11/12)	100 (1/1)	100 (3/3)	100 (4/4)	67 (2/3)	100 (1/1)
21-CC-41	L KAVITHA	92 (11/12)	100 (1/1)	100 (3/3)	75 (3/4)	100 (3/3)	100 (1/1)
21-CC-42	KETHARIN D	92 (11/12)	100 (1/1)	100 (3/3)	100 (4/4)	67 (2/3)	100 (1/1)
21-CC-43	KIRUTHIKA S	92 (11/12)	100 (1/1)	100 (3/3)	100 (4/4)	100 (3/3)	0 (0/1)
21-CC-44	MADHUMITHA K	100 (12/12)	100 (1/1)	100 (3/3)	100 (4/4)	100 (3/3)	100 (1/1)
21-CC-45	MAHESWARI J	92 (11/12)	100 (1/1)	100 (3/3)	75 (3/4)	100 (3/3)	100 (1/1)
21-CC-46	MITHRA M M	10 (1/10)	100 (1/1)	0 (0/2)	0 (0/4)	0 (0/2)	0 (0/1)
21-CC-47	MUTHU SWATHI S	83 (10/12)	100 (1/1)	100 (3/3)	75 (3/4)	67 (2/3)	100 (1/1)
21-CC-48	NAVANETHA R	92 (11/12)	100 (1/1)	100 (3/3)	75 (3/4)	100 (3/3)	100 (1/1)
21-CC-49	NILAA V	83 (10/12)	100 (1/1)	100 (3/3)	100 (4/4)	67 (2/3)	0 (0/1)
21-CC-50	PREETHI M	83 (10/12)	100 (1/1)	100 (3/3)	75 (3/4)	100 (3/3)	0 (0/1)
21-CC-51	PRIYADHARSHINI M	100 (12/12)	100 (1/1)	100 (3/3)	100 (4/4)	100 (3/3)	100 (1/1)
21-CC-52	PRIYANKA K	83 (10/12)	100 (1/1)	100 (3/3)	75 (3/4)	67 (2/3)	100 (1/1)
21-CC-53	SALOMI LAWRENCE	83 (10/12)	100 (1/1)	100 (3/3)	75 (3/4)	67 (2/3)	100 (1/1)
21-CC-54	SELVADHARSHINI P	83 (10/12)	100 (1/1)	100 (3/3)	75 (3/4)	67 (2/3)	100 (1/1)
21-CC-55	SELVA PRIYA D	83 (10/12)	100 (1/1)	100 (3/3)	75 (3/4)	100 (3/3)	0 (0/1)
21-CC-56	SIVANANDHINI P	92 (11/12)	100 (1/1)	100 (3/3)	100 (4/4)	67 (2/3)	100 (1/1)
21-CC-57	SNEHA A	10 (1/10)	100 (1/1)	0 (0/2)	0 (0/4)	0 (0/2)	0 (0/1)
21-CC-58	SOUNDHARYA S	92 (11/12)	100 (1/1)	100 (3/3)	75 (3/4)	100 (3/3)	100 (1/1)
21-CC-59	THARANIYA T	83 (10/12)	100 (1/1)	100 (3/3)	50 (2/4)	100 (3/3)	100 (1/1)
21-CC-60	VAIDOORYA S	92 (11/12)	100 (1/1)	67 (2/3)	100 (4/4)	100 (3/3)	100 (1/1)

Printed By svadivu0810@gmail.com

Printed On 09-Oct-2023



Nallamuthu Gounder Mahalingam College

Attendance Percentage Report

19-Jul-2022 To 09-Nov-2022 | Under Graduate - SF | UCS-SF | 2022-2023 | Computer Science (SF) | SEM 3 | B | SHE03 - Panneerselvam N | 21HEC303 - HUMAN EXCELLENCE - PROFESSIONAL VALUES & ETHICS - SKY YOGA PRACTICE - III

Student attendance percentage (%) (No. of period attended by the student for the month (A) / No. of period attendance taken for the month (T)).

Roll No.	Student Name	Overall (69) Total working days	Jul 2022 (3)	Aug 2022 (18)	Sep 2022 (22)	Oct 2022 (18)	Nov 2022 (8)
		% (A/T)	% (A/T)	% (A/T)	% (A/T)	% (A/T)	% (A/T)
21-CE-061	AADHITHYAN N	64 (7/11)	0 (0/1)	100 (3/3)	67 (2/3)	50 (1/2)	50 (1/2)
21-CE-062	ARUN MOHAN VIKAS R P	82 (9/11)	0 (0/1)	100 (3/3)	100 (3/3)	50 (1/2)	100 (2/2)
21-CE-063	BALAMURUGAN V	73 (8/11)	0 (0/1)	67 (2/3)	100 (3/3)	100 (2/2)	50 (1/2)
21-CE-064	CHRISWINBHARAT HI A	55 (6/11)	100 (1/1)	33 (1/3)	67 (2/3)	50 (1/2)	50 (1/2)
21-CE-065	DINESH N	91 (10/11)	100 (1/1)	100 (3/3)	100 (3/3)	100 (2/2)	50 (1/2)
21-CE-066	GUNAVARTHANAN R	55 (6/11)	0 (0/1)	33 (1/3)	67 (2/3)	50 (1/2)	100 (2/2)
21-CE-067	HARIPRIYAN P	73 (8/11)	0 (0/1)	100 (3/3)	100 (3/3)	50 (1/2)	50 (1/2)
21-CE-068	LENIN M	73 (8/11)	0 (0/1)	100 (3/3)	100 (3/3)	50 (1/2)	50 (1/2)
21-CE-069	LOGESHWARAN B	73 (8/11)	100 (1/1)	67 (2/3)	100 (3/3)	50 (1/2)	50 (1/2)
21-CE-070	MANIKANDAN P	73 (8/11)	0 (0/1)	67 (2/3)	100 (3/3)	50 (1/2)	100 (2/2)
21-CE-071	MOHAMMED NIVAS M	64 (7/11)	100 (1/1)	67 (2/3)	67 (2/3)	50 (1/2)	50 (1/2)
21-CE-072	NANTHAKUMAR T	64 (7/11)	100 (1/1)	33 (1/3)	100 (3/3)	50 (1/2)	50 (1/2)
21-CE-073	NAVEEN KUMAR S	73 (8/11)	0 (0/1)	100 (3/3)	100 (3/3)	50 (1/2)	50 (1/2)
21-CE-074	NITHEESH P	82 (9/11)	0 (0/1)	100 (3/3)	100 (3/3)	50 (1/2)	100 (2/2)
21-CE-075	NITHYA PRASATH S	100 (11/11)	100 (1/1)	100 (3/3)	100 (3/3)	100 (2/2)	100 (2/2)
21-CE-076	PARTHASARATHI M	36 (4/11)	100 (1/1)	33 (1/3)	33 (1/3)	50 (1/2)	0 (0/2)
21-CE-077	PRAJITH KUMAR B	73 (8/11)	100 (1/1)	67 (2/3)	67 (2/3)	50 (1/2)	100 (2/2)
21-CE-078	RAGUNANTHAN R	100 (11/11)	100 (1/1)	100 (3/3)	100 (3/3)	100 (2/2)	100 (2/2)
21-CE-079	RUBINATH M	100 (11/11)	100 (1/1)	100 (3/3)	100 (3/3)	100 (2/2)	100 (2/2)
21-CE-080	SAM JEBAS T	100 (11/11)	100 (1/1)	100 (3/3)	100 (3/3)	100 (2/2)	100 (2/2)
21-CE-081	SANJAY MANOJ M	100 (11/11)	100 (1/1)	100 (3/3)	100 (3/3)	100 (2/2)	100 (2/2)
21-CE-082	SANJAY VARSHAN S	18 (2/11)	0 (0/1)	33 (1/3)	33 (1/3)	0 (0/2)	0 (0/2)
21-CE-083	SANTHOSH N P	82 (9/11)	100 (1/1)	67 (2/3)	100 (3/3)	100 (2/2)	50 (1/2)
21-CE-084	SHRIHARI BALAJI G	64 (7/11)	0 (0/1)	100 (3/3)	33 (1/3)	50 (1/2)	100 (2/2)
21-CE-085	SOUNDHAR RAJ R	55 (6/11)	0 (0/1)	67 (2/3)	100 (3/3)	50 (1/2)	0 (0/2)
21-CE-086	SRI ANBARASU K	82 (9/11)	100 (1/1)	100 (3/3)	67 (2/3)	50 (1/2)	100 (2/2)
21-CE-087	SRIVARSHAN S	27 (3/11)	0 (0/1)	33 (1/3)	67 (2/3)	0 (0/2)	0 (0/2)
21-CE-088	AISWARYA M	10 (1/10)	0 (0/1)	33 (1/3)	0 (0/3)	0 (0/1)	0 (0/2)
21-CE-089	AMBIGA N	100 (11/11)	100 (1/1)	100 (3/3)	100 (3/3)	100 (2/2)	100 (2/2)
21-CE-090	BAVANITHA K	82 (9/11)	0 (0/1)	100 (3/3)	100 (3/3)	100 (2/2)	50 (1/2)
21-CE-091	BHARATHI C	91 (10/11)	100 (1/1)	67 (2/3)	100 (3/3)	100 (2/2)	100 (2/2)
21-CE-092	GAYATHRI JOTHI A	64 (7/11)	100 (1/1)	100 (3/3)	33 (1/3)	0 (0/2)	100 (2/2)
21-CE-093	HAALISHA	91 (10/11)	100 (1/1)	67 (2/3)	100 (3/3)	100 (2/2)	100 (2/2)



Nallamuthu Gounder Mahalingam College

Attendance Percentage Report

19-Jul-2022 To 09-Nov-2022 | Under Graduate - SF | UCS-SF | 2022-2023 | Computer Science (SF) | SEM 3 | B | SHE03 - Panneerselvam N | 21HEC303 - HUMAN EXCELLENCE - PROFESSIONAL VALUES & ETHICS - SKY YOGA PRACTICE - III

Roll No.	Student Name	Overall (69) Total working days	Jul 2022 (3)	Aug 2022 (18)	Sep 2022 (22)	Oct 2022 (18)	Nov 2022 (8)
		% (A/T)	% (A/T)	% (A/T)	% (A/T)	% (A/T)	% (A/T)
	MUBEENAA						
21-CE-094	HARITHA K V	73 (8/11)	100 (1/1)	33 (1/3)	100 (3/3)	100 (2/2)	50 (1/2)
21-CE-095	HEMALATHA S	73 (8/11)	100 (1/1)	67 (2/3)	100 (3/3)	50 (1/2)	50 (1/2)
21-CE-096	KAVIYA G	91 (10/11)	100 (1/1)	67 (2/3)	100 (3/3)	100 (2/2)	100 (2/2)
21-CE-097	KOKILA K	91 (10/11)	100 (1/1)	100 (3/3)	100 (3/3)	100 (2/2)	50 (1/2)
21-CE-098	KOKILANANDHINI K	10 (1/10)	0 (0/1)	33 (1/3)	0 (0/3)	0 (0/1)	0 (0/2)
21-CE-099	MADHUMITHA B	91 (10/11)	100 (1/1)	100 (3/3)	67 (2/3)	100 (2/2)	100 (2/2)
21-CE-100	MADHUVARSHINI M	91 (10/11)	100 (1/1)	67 (2/3)	100 (3/3)	100 (2/2)	100 (2/2)
21-CE-101	MEGALA DEVI K	64 (7/11)	100 (1/1)	67 (2/3)	67 (2/3)	50 (1/2)	50 (1/2)
21-CE-102	NANDHINIPRIYA S	73 (8/11)	0 (0/1)	100 (3/3)	67 (2/3)	100 (2/2)	50 (1/2)
21-CE-103	NARMADHA M	91 (10/11)	100 (1/1)	67 (2/3)	100 (3/3)	100 (2/2)	100 (2/2)
21-CE-104	NARMATHA RANI K	10 (1/10)	0 (0/1)	33 (1/3)	0 (0/3)	0 (0/1)	0 (0/2)
21-CE-105	NEETHU M	82 (9/11)	0 (0/1)	100 (3/3)	100 (3/3)	100 (2/2)	50 (1/2)
21-CE-106	POOJA K	64 (7/11)	100 (1/1)	67 (2/3)	100 (3/3)	50 (1/2)	0 (0/2)
21-CE-107	PRADEEPA A	100 (11/11)	100 (1/1)	100 (3/3)	100 (3/3)	100 (2/2)	100 (2/2)
21-CE-108	RANJANI P	100 (11/11)	100 (1/1)	100 (3/3)	100 (3/3)	100 (2/2)	100 (2/2)
21-CE-109	SAMEELA BARVEEN S	82 (9/11)	100 (1/1)	100 (3/3)	67 (2/3)	100 (2/2)	50 (1/2)
21-CE-110	SIVASANKARI S	100 (11/11)	100 (1/1)	100 (3/3)	100 (3/3)	100 (2/2)	100 (2/2)
21-CE-111	SOWNDHARYA N	55 (6/11)	0 (0/1)	33 (1/3)	67 (2/3)	100 (2/2)	50 (1/2)
21-CE-112	SRI ABEMEENA M	91 (10/11)	100 (1/1)	100 (3/3)	67 (2/3)	100 (2/2)	100 (2/2)
21-CE-113	SRIMATHI M	91 (10/11)	100 (1/1)	100 (3/3)	67 (2/3)	100 (2/2)	100 (2/2)
21-CE-114	SRINITHI K	64 (7/11)	100 (1/1)	33 (1/3)	100 (3/3)	50 (1/2)	50 (1/2)
21-CE-115	SUBASHINI R	91 (10/11)	100 (1/1)	100 (3/3)	100 (3/3)	100 (2/2)	50 (1/2)
21-CE-116	SWEETHA B	91 (10/11)	100 (1/1)	67 (2/3)	100 (3/3)	100 (2/2)	100 (2/2)
21-CE-117	SWETHA T	73 (8/11)	100 (1/1)	33 (1/3)	100 (3/3)	50 (1/2)	100 (2/2)
21-CE-118	VARSHINI R	82 (9/11)	0 (0/1)	67 (2/3)	100 (3/3)	100 (2/2)	100 (2/2)
21-CE-119	VENNILA G	82 (9/11)	0 (0/1)	100 (3/3)	100 (3/3)	100 (2/2)	50 (1/2)

Printed By
panneerselvam.he@gmail.com

Printed On 09-Oct-2023



Nallamuthu Gounder Mahalingam College

Attendance Percentage Report

20-Jul-2022 To 10-Nov-2022 | Under Graduate - SF | UCT | 2022-2023 | Computer Technology (SF) | SEM 3 | A | SHE08 - Padma P | 21HEC303 - HUMAN EXCELLENCE - PROFESSIONAL VALUES & ETHICS - SKY YOGA PRACTICE - III

Student attendance percentage (%) (No. of period attended by the student for the month (A) / No. of period attendance taken for the month (T)).

Roll No.	Student Name	Overall (69) Total working days	Jul 2022 (3)	Aug 2022 (18)	Sep 2022 (22)	Oct 2022 (18)	Nov 2022 (8)
		% (A/T)	% (A/T)	% (A/T)	% (A/T)	% (A/T)	% (A/T)
21-CT-01	Ajay P	60 (6/10)	100 (1/1)	67 (2/3)	33 (1/3)	50 (1/2)	100 (1/1)
21-CT-02	Akash D	80 (8/10)	100 (1/1)	100 (3/3)	67 (2/3)	100 (2/2)	0 (0/1)
21-CT-03	S.Bala Krishnan	0 (0/2)	0 (0/0)	0 (0/2)	0 (0/0)	0 (0/0)	0 (0/0)
21-CT-05	dhanasekar e	80 (8/10)	100 (1/1)	100 (3/3)	67 (2/3)	50 (1/2)	100 (1/1)
21-CT-06	dharani dharan	30 (3/10)	0 (0/1)	33 (1/3)	33 (1/3)	50 (1/2)	0 (0/1)
21-CT-07	Dheena Dhayalan	60 (6/10)	0 (0/1)	33 (1/3)	67 (2/3)	100 (2/2)	100 (1/1)
21-CT-08	DINESHKUMAR S	100 (10/10)	100 (1/1)	100 (3/3)	100 (3/3)	100 (2/2)	100 (1/1)
21-CT-09	Dinesh Kumar	50 (5/10)	100 (1/1)	33 (1/3)	33 (1/3)	100 (2/2)	0 (0/1)
21-CT-10	Ganesh Kumar K	60 (6/10)	100 (1/1)	67 (2/3)	67 (2/3)	50 (1/2)	0 (0/1)
21-CT-11	GOKUL H	80 (8/10)	100 (1/1)	100 (3/3)	67 (2/3)	50 (1/2)	100 (1/1)
21-CT-12	JANARTHANAN B	70 (7/10)	100 (1/1)	67 (2/3)	33 (1/3)	100 (2/2)	100 (1/1)
21-CT-14	KAVIESWARAN S	100 (10/10)	100 (1/1)	100 (3/3)	100 (3/3)	100 (2/2)	100 (1/1)
21-CT-15	KAVIYARASU S	50 (5/10)	100 (1/1)	67 (2/3)	33 (1/3)	50 (1/2)	0 (0/1)
21-CT-16	Mohammed Asick	40 (4/10)	0 (0/1)	33 (1/3)	67 (2/3)	50 (1/2)	0 (0/1)
21-CT-17	MOHAMMED ILYASH	60 (6/10)	100 (1/1)	33 (1/3)	67 (2/3)	100 (2/2)	0 (0/1)
21-CT-18	Pratheen D	30 (3/10)	0 (0/1)	0 (0/3)	67 (2/3)	50 (1/2)	0 (0/1)
21-CT-19	PRAVEEN S	70 (7/10)	100 (1/1)	100 (3/3)	33 (1/3)	50 (1/2)	100 (1/1)
21-CT-20	Rakesh G	70 (7/10)	100 (1/1)	67 (2/3)	67 (2/3)	50 (1/2)	100 (1/1)
21-CT-21	Sabari Giri M	70 (7/10)	100 (1/1)	67 (2/3)	33 (1/3)	100 (2/2)	100 (1/1)
21-CT-22	Santhosh Kumar P	60 (6/10)	100 (1/1)	67 (2/3)	33 (1/3)	100 (2/2)	0 (0/1)
21-CT-23	sathiyajananan Jothikrishna Kurmar	60 (6/10)	100 (1/1)	67 (2/3)	33 (1/3)	50 (1/2)	100 (1/1)
21-CT-24	S. SHERIF SHERIF	90 (9/10)	100 (1/1)	100 (3/3)	67 (2/3)	100 (2/2)	100 (1/1)
21-CT-25	Shivamani M	80 (8/10)	100 (1/1)	100 (3/3)	67 (2/3)	100 (2/2)	0 (0/1)
21-CT-26	Siranjeevi V	10 (1/10)	100 (1/1)	0 (0/3)	0 (0/3)	0 (0/2)	0 (0/1)
21-CT-27	SRIDHAR K	70 (7/10)	100 (1/1)	67 (2/3)	67 (2/3)	100 (2/2)	0 (0/1)
21-CT-28	Sukeeshkumar M	60 (6/10)	100 (1/1)	67 (2/3)	67 (2/3)	0 (0/2)	100 (1/1)
21-CT-29	Tamilarasan Ganesh	80 (8/10)	100 (1/1)	67 (2/3)	100 (3/3)	50 (1/2)	100 (1/1)
21-CT-30	VIGNESH S	50 (5/10)	100 (1/1)	33 (1/3)	67 (2/3)	50 (1/2)	0 (0/1)
21-CT-31	Akshaya M	40 (4/10)	100 (1/1)	0 (0/3)	67 (2/3)	50 (1/2)	0 (0/1)
21-CT-32	Arthika G	70 (7/10)	100 (1/1)	67 (2/3)	100 (3/3)	50 (1/2)	0 (0/1)
21-CT-33	ASHIFA M	80 (8/10)	100 (1/1)	100 (3/3)	100 (3/3)	50 (1/2)	0 (0/1)
21-CT-35	INDHUMATHI S	70 (7/10)	100 (1/1)	100 (3/3)	67 (2/3)	50 (1/2)	0 (0/1)
21-CT-36	P Kalpana	100 (10/10)	100 (1/1)	100 (3/3)	100 (3/3)	100 (2/2)	100 (1/1)
21-CT-37	Kavi Priya. R	60 (6/10)	100 (1/1)	0 (0/3)	100 (3/3)	50 (1/2)	100 (1/1)
21-CT-38	Nithiya G	60 (6/10)	100 (1/1)	100 (3/3)	67 (2/3)	0 (0/2)	0 (0/1)
21-CT-39	Nithyaselvi S	80 (8/10)	100 (1/1)	100 (3/3)	67 (2/3)	50 (1/2)	100 (1/1)
21-CT-40	Suraksha R	90 (9/10)	100 (1/1)	100 (3/3)	67 (2/3)	100 (2/2)	100 (1/1)



Nallamuthu Gounder Mahalingam College

Attendance Percentage Report

20-Jul-2022 To 10-Nov-2022 | Under Graduate - SF | UBM | 2022-2023 | BBA (SF) | SEM 3 | A |
SHE08 - Padma P | 21HEC303 - HUMAN EXCELLENCE - PROFESSIONAL VALUES & ETHICS - SKY
YOGA PRACTICE - III

Student attendance percentage (%) (No. of period attended by the student for the month (A) / No. of period attendance taken for the month (T)).

Roll No.	Student Name	Overall (58) Total working days	Aug 2022 (18)	Sep 2022 (22)	Oct 2022 (18)
		% (A/T)	% (A/T)	% (A/T)	% (A/T)
21-BM-01	Aravind C	88 (7/8)	100 (3/3)	50 (1/2)	100 (3/3)
21-BM-02	BOOBALAN V	88 (7/8)	100 (3/3)	100 (2/2)	67 (2/3)
21-BM-03	Dharshankumar M	75 (6/8)	100 (3/3)	50 (1/2)	67 (2/3)
21-BM-04	Dinesh A	75 (6/8)	67 (2/3)	100 (2/2)	67 (2/3)
21-BM-05	GANAPATHY.E GANAPATHY.E	63 (5/8)	100 (3/3)	50 (1/2)	33 (1/3)
21-BM-06	Hari haran M	50 (4/8)	0 (0/3)	100 (2/2)	67 (2/3)
21-BM-07	Jegan M	100 (8/8)	100 (3/3)	100 (2/2)	100 (3/3)
21-BM-08	Jemseer A	75 (6/8)	100 (3/3)	50 (1/2)	67 (2/3)
21-BM-09	Jothilingeshwaran N	100 (8/8)	100 (3/3)	100 (2/2)	100 (3/3)
21-BM-10	Karthik T	25 (2/8)	0 (0/3)	50 (1/2)	33 (1/3)
21-BM-11	Kathir Vel	100 (8/8)	100 (3/3)	100 (2/2)	100 (3/3)
21-BM-12	KIRITHVAJA A	75 (6/8)	67 (2/3)	100 (2/2)	67 (2/3)
21-BM-13	KRISHNAKUMAR V	88 (7/8)	100 (3/3)	50 (1/2)	100 (3/3)
21-BM-14	Logesh Logesh	50 (4/8)	33 (1/3)	50 (1/2)	67 (2/3)
21-BM-15	Manoj S	38 (3/8)	0 (0/3)	50 (1/2)	67 (2/3)
21-BM-16	Matheesh R	75 (6/8)	100 (3/3)	50 (1/2)	67 (2/3)
21-BM-17	Mohammed Fayaj	100 (8/8)	100 (3/3)	100 (2/2)	100 (3/3)
21-BM-18	NAVEENKUMAR T	75 (6/8)	67 (2/3)	100 (2/2)	67 (2/3)
21-BM-19	PARAMESH WARAN	63 (5/8)	33 (1/3)	100 (2/2)	67 (2/3)
21-BM-20	Pavithran M	38 (3/8)	0 (0/3)	100 (2/2)	33 (1/3)
21-BM-21	PR. Rohit Raj PR.Rohit Raj	88 (7/8)	100 (3/3)	100 (2/2)	67 (2/3)
21-BM-22	Radha Krishnan	88 (7/8)	100 (3/3)	100 (2/2)	67 (2/3)
21-BM-23	RAJESHKUMAR S	75 (6/8)	100 (3/3)	50 (1/2)	67 (2/3)
21-BM-24	RAVIKUMAR K	75 (6/8)	67 (2/3)	100 (2/2)	67 (2/3)
21-BM-25	SANJAY S	63 (5/8)	67 (2/3)	100 (2/2)	33 (1/3)
21-BM-26	Sankar .m	75 (6/8)	67 (2/3)	50 (1/2)	100 (3/3)
21-BM-27	SARAVANAKUMARA N R	100 (8/8)	100 (3/3)	100 (2/2)	100 (3/3)
21-BM-28	Shyam Kumar N	29 (2/7)	0 (0/3)	100 (2/2)	0 (0/2)
21-BM-29	S.siva Perumal	88 (7/8)	100 (3/3)	100 (2/2)	67 (2/3)
21-BM-30	Suriya Moorthy J	50 (4/8)	33 (1/3)	50 (1/2)	67 (2/3)
21-BM-31	VIGNESH KUMAR S	25 (2/8)	0 (0/3)	50 (1/2)	33 (1/3)
21-BM-32	VIGNESH MUTHUMANICKAM	88 (7/8)	67 (2/3)	100 (2/2)	100 (3/3)
21-BM-33	Vinu V	63 (5/8)	0 (0/3)	100 (2/2)	100 (3/3)
21-BM-34	Arini Arini	100 (8/8)	100 (3/3)	100 (2/2)	100 (3/3)
21-BM-35	ASHRIN R	63 (5/8)	33 (1/3)	100 (2/2)	67 (2/3)
21-BM-36	Asmitha Nagaraj	100 (8/8)	100 (3/3)	100 (2/2)	100 (3/3)



Nallamuthu Gounder Mahalingam College

Attendance Percentage Report

20-Jul-2022 To 10-Nov-2022 | Under Graduate - SF | UBM | 2022-2023 | BBA (SF) | SEM 3 | A |
SHE08 - Padma P | 21HEC303 - HUMAN EXCELLENCE - PROFESSIONAL VALUES & ETHICS - SKY
YOGA PRACTICE - III

Roll No.	Student Name	Overall (58) Total working days	Aug 2022 (18)	Sep 2022 (22)	Oct 2022 (18)
		% (A/T)	% (A/T)	% (A/T)	% (A/T)
21-BM-37	ATHISTALAKSHMI L	100 (8/8)	100 (3/3)	100 (2/2)	100 (3/3)
21-BM-38	Aviva P	100 (8/8)	100 (3/3)	100 (2/2)	100 (3/3)
21-BM-39	Deepika Eswaran	88 (7/8)	100 (3/3)	50 (1/2)	100 (3/3)
21-BM-40	Dhanu Shri.k	88 (7/8)	100 (3/3)	100 (2/2)	67 (2/3)
21-BM-41	Dharani P. S	75 (6/8)	67 (2/3)	100 (2/2)	67 (2/3)
21-BM-42	Gomathi . K	88 (7/8)	67 (2/3)	100 (2/2)	100 (3/3)
21-BM-44	HEMALATHA S	88 (7/8)	67 (2/3)	100 (2/2)	100 (3/3)
21-BM-45	Himasri K H	100 (8/8)	100 (3/3)	100 (2/2)	100 (3/3)
21-BM-46	Jayasutha A	100 (8/8)	100 (3/3)	100 (2/2)	100 (3/3)
21-BM-47	Mahalakshmi N	88 (7/8)	100 (3/3)	100 (2/2)	67 (2/3)
21-BM-48	Mathumitha,L Mathumitha,L	88 (7/8)	100 (3/3)	100 (2/2)	67 (2/3)
21-BM-49	NIVETHA S	75 (6/8)	100 (3/3)	100 (2/2)	33 (1/3)
21-BM-50	Priyadarshini R	88 (7/8)	67 (2/3)	100 (2/2)	100 (3/3)
21-BM-51	R.Sujithra R	75 (6/8)	67 (2/3)	100 (2/2)	67 (2/3)
21-BM-52	Sathya Sri D	63 (5/8)	100 (3/3)	50 (1/2)	33 (1/3)
21-BM-53	SMEHA K S	100 (8/8)	100 (3/3)	100 (2/2)	100 (3/3)
21-BM-54	Sri ranjini. S	88 (7/8)	100 (3/3)	100 (2/2)	67 (2/3)
21-BM-55	SRIDHARSHINI T	63 (5/8)	67 (2/3)	50 (1/2)	67 (2/3)
21-BM-56	Subicksha R	88 (7/8)	67 (2/3)	100 (2/2)	100 (3/3)
21-BM-57	Suruthika G	100 (8/8)	100 (3/3)	100 (2/2)	100 (3/3)
21-BM-58	Varshini s	88 (7/8)	67 (2/3)	100 (2/2)	100 (3/3)
21-BM-59	varshini V	100 (8/8)	100 (3/3)	100 (2/2)	100 (3/3)

Printed By
padmasakthi33@gmail.com

Printed On 10-Oct-2023



Nallamuthu Gounder Mahalingam College

Attendance Percentage Report

19-Jul-2022 To 09-Nov-2022 | Under Graduate - SF | UBC | 2022-2023 | Computer Applications (SF)
| SEM 3 | A | SHE03 - Panneerselvam N | 21HEC303 - HUMAN EXCELLENCE - PROFESSIONAL
VALUES & ETHICS - SKY YOGA PRACTICE - III

Student attendance percentage (%) (No. of period attended by the student for the month (A) / No. of period attendance taken for the month (T)).

Roll No.	Student Name	Overall (69) Total working days	Jul 2022 (3)	Aug 2022 (18)	Sep 2022 (22)	Oct 2022 (18)	Nov 2022 (8)
		% (A/T)	% (A/T)	% (A/T)	% (A/T)	% (A/T)	% (A/T)
21-BC-01	ABDUL RAJAK J RAJAK	40 (4/10)	0 (0/1)	0 (0/2)	75 (3/4)	50 (1/2)	0 (0/1)
21-BC-02	ANBU RATHINAM S Rathinam s	70 (7/10)	0 (0/1)	0 (0/2)	100 (4/4)	100 (2/2)	100 (1/1)
21-BC-03	ASHOKKUMAR M Kumar	80 (8/10)	100 (1/1)	100 (2/2)	75 (3/4)	50 (1/2)	100 (1/1)
21-BC-04	BALAJI K k	100 (10/10)	100 (1/1)	100 (2/2)	100 (4/4)	100 (2/2)	100 (1/1)
21-BC-05	BARANITHARAN D Tharan	80 (8/10)	100 (1/1)	100 (2/2)	75 (3/4)	50 (1/2)	100 (1/1)
21-BC-06	CHANDHANABHARAT HI P P	90 (9/10)	100 (1/1)	100 (2/2)	100 (4/4)	50 (1/2)	100 (1/1)
21-BC-07	DINESH S Dinesh S	90 (9/10)	100 (1/1)	100 (2/2)	75 (3/4)	100 (2/2)	100 (1/1)
21-BC-08	EASWARAN T T	90 (9/10)	100 (1/1)	100 (2/2)	100 (4/4)	50 (1/2)	100 (1/1)
21-BC-09	GOKUL C C	70 (7/10)	100 (1/1)	50 (1/2)	75 (3/4)	50 (1/2)	100 (1/1)
21-BC-10	GOKULAKRISHNAN V V	80 (8/10)	100 (1/1)	100 (2/2)	75 (3/4)	50 (1/2)	100 (1/1)
21-BC-11	GOKULNATH B B	100 (10/10)	100 (1/1)	100 (2/2)	100 (4/4)	100 (2/2)	100 (1/1)
21-BC-12	GOWTHAM M M	80 (8/10)	100 (1/1)	100 (2/2)	75 (3/4)	50 (1/2)	100 (1/1)
21-BC-13	GUNASEKARAN N N GUNASEKARAN	100 (10/10)	100 (1/1)	100 (2/2)	100 (4/4)	100 (2/2)	100 (1/1)
21-BC-14	JEBAKAR A A	100 (10/10)	100 (1/1)	100 (2/2)	100 (4/4)	100 (2/2)	100 (1/1)
21-BC-15	JEEVANANTHAM G Nanthan G	60 (6/10)	100 (1/1)	50 (1/2)	50 (2/4)	50 (1/2)	100 (1/1)
21-BC-16	JOHN SAMUEL N Samuel	80 (8/10)	100 (1/1)	100 (2/2)	100 (4/4)	0 (0/2)	100 (1/1)
21-BC-17	KANNAN N NAGARAJAN	90 (9/10)	100 (1/1)	100 (2/2)	100 (4/4)	50 (1/2)	100 (1/1)
21-BC-18	MANDRAMOORTHY S S	70 (7/10)	0 (0/1)	50 (1/2)	100 (4/4)	50 (1/2)	100 (1/1)
21-BC-19	MOHAMMED RIYAZ M M	70 (7/10)	100 (1/1)	50 (1/2)	75 (3/4)	50 (1/2)	100 (1/1)
21-BC-20	MURUGA PRAKASH M M	100 (10/10)	100 (1/1)	100 (2/2)	100 (4/4)	100 (2/2)	100 (1/1)
21-BC-21	NARENDHIRA PRASTH K K	100 (10/10)	100 (1/1)	100 (2/2)	100 (4/4)	100 (2/2)	100 (1/1)
21-BC-22	NAVIN PRASATH. N	80 (8/10)	100 (1/1)	100 (2/2)	50 (2/4)	100 (2/2)	100 (1/1)
21-BC-23	PRANESH G G	70 (7/10)	100 (1/1)	50 (1/2)	100 (4/4)	50 (1/2)	0 (0/1)
21-BC-24	PRAVEEN RAJ S S	70 (7/10)	100 (1/1)	50 (1/2)	50 (2/4)	100 (2/2)	100 (1/1)
21-BC-25	RAJAMANICKAM P P. Rajamanickam	50 (5/10)	0 (0/1)	0 (0/2)	75 (3/4)	50 (1/2)	100 (1/1)
21-BC-26	ROHITH KUMAR J J	60 (6/10)	0 (0/1)	50 (1/2)	75 (3/4)	50 (1/2)	100 (1/1)
21-BC-27	ROSHAN ZAMEER M M	70 (7/10)	0 (0/1)	0 (0/2)	100 (4/4)	100 (2/2)	100 (1/1)



Nallamuthu Gounder Mahalingam College

Attendance Percentage Report

19-Jul-2022 To 09-Nov-2022 | Under Graduate - SF | UBC | 2022-2023 | Computer Applications (SF)
| SEM 3 | A | SHE03 - Panneerselvam N | 21HEC303 - HUMAN EXCELLENCE - PROFESSIONAL
VALUES & ETHICS - SKY YOGA PRACTICE - III

Roll No.	Student Name	Overall (69) Total working days	Jul 2022 (3)	Aug 2022 (18)	Sep 2022 (22)	Oct 2022 (18)	Nov 2022 (8)
		% (A/T)	% (A/T)	% (A/T)	% (A/T)	% (A/T)	% (A/T)
21-BC-28	SANJAI PRABU G S G.S	50 (5/10)	0 (0/1)	0 (0/2)	50 (2/4)	100 (2/2)	100 (1/1)
21-BC-29	SARAN G G	80 (8/10)	100 (1/1)	50 (1/2)	100 (4/4)	50 (1/2)	100 (1/1)
21-BC-30	SATHISHKUMAR S A S.A	80 (8/10)	100 (1/1)	50 (1/2)	100 (4/4)	50 (1/2)	100 (1/1)
21-BC-31	SIVAKUMAR K K	70 (7/10)	100 (1/1)	50 (1/2)	50 (2/4)	100 (2/2)	100 (1/1)
21-BC-32	SREE HEMANTH BABU K K	60 (6/10)	100 (1/1)	0 (0/2)	75 (3/4)	50 (1/2)	100 (1/1)
21-BC-33	SUDHARSON S S	70 (7/10)	100 (1/1)	50 (1/2)	75 (3/4)	50 (1/2)	100 (1/1)
21-BC-34	THARANISH NITHIN P Nithin	90 (9/10)	100 (1/1)	100 (2/2)	100 (4/4)	50 (1/2)	100 (1/1)
21-BC-35	UDHAYARAJ K K	90 (9/10)	100 (1/1)	100 (2/2)	75 (3/4)	100 (2/2)	100 (1/1)
21-BC-36	VELMURUGAN N N	60 (6/10)	100 (1/1)	50 (1/2)	75 (3/4)	50 (1/2)	0 (0/1)
21-BC-37	VIJAYARAJA A Anbalazhan	70 (7/10)	100 (1/1)	50 (1/2)	100 (4/4)	0 (0/2)	100 (1/1)
21-BC-38	VISHNUKUMAR M Kumar	50 (5/10)	100 (1/1)	50 (1/2)	50 (2/4)	50 (1/2)	0 (0/1)
21-BC-39	YUVARAJAR R R	90 (9/10)	100 (1/1)	100 (2/2)	75 (3/4)	100 (2/2)	100 (1/1)
21-BC-40	AFRIN BANU N N	90 (9/10)	100 (1/1)	100 (2/2)	75 (3/4)	100 (2/2)	100 (1/1)
21-BC-41	AKSHAYA A A	10 (1/10)	100 (1/1)	0 (0/2)	0 (0/4)	0 (0/2)	0 (0/1)
21-BC-42	ANNET ANGEL RANI I Angel Rani I	80 (8/10)	100 (1/1)	50 (1/2)	100 (4/4)	100 (2/2)	0 (0/1)
21-BC-43	BHUVANESHWARI A Bhuvi	80 (8/10)	0 (0/1)	50 (1/2)	100 (4/4)	100 (2/2)	100 (1/1)
21-BC-44	DEEPIKA R R	90 (9/10)	100 (1/1)	50 (1/2)	100 (4/4)	100 (2/2)	100 (1/1)
21-BC-45	DHANUISWARYA S Sundarajan	100 (10/10)	100 (1/1)	100 (2/2)	100 (4/4)	100 (2/2)	100 (1/1)
21-BC-46	DHIBIKSHA K	100 (10/10)	100 (1/1)	100 (2/2)	100 (4/4)	100 (2/2)	100 (1/1)
21-BC-47	GNANASOUNDARI S S	90 (9/10)	100 (1/1)	100 (2/2)	75 (3/4)	100 (2/2)	100 (1/1)
21-BC-48	HEMALATHA S S	100 (10/10)	100 (1/1)	100 (2/2)	100 (4/4)	100 (2/2)	100 (1/1)
21-BC-49	KAVIYA SRI K K.Kaviya sri	100 (10/10)	100 (1/1)	100 (2/2)	100 (4/4)	100 (2/2)	100 (1/1)
21-BC-50	KIRUBHA NANDHINI S S	70 (7/10)	0 (0/1)	50 (1/2)	100 (4/4)	50 (1/2)	100 (1/1)
21-BC-51	MADHU SRI M M	100 (10/10)	100 (1/1)	100 (2/2)	100 (4/4)	100 (2/2)	100 (1/1)
21-BC-52	MUBEENA PARVEEN J Parveen J	80 (8/10)	100 (1/1)	50 (1/2)	75 (3/4)	100 (2/2)	100 (1/1)
21-BC-53	MUBHASHIRA F F	90 (9/10)	100 (1/1)	50 (1/2)	100 (4/4)	100 (2/2)	100 (1/1)
21-BC-54	POORNIMA V V	100 (10/10)	100 (1/1)	100 (2/2)	100 (4/4)	100 (2/2)	100 (1/1)
21-BC-55	RITHIKA R K R. K. Rithika	70 (7/10)	100 (1/1)	50 (1/2)	50 (2/4)	100 (2/2)	100 (1/1)
21-BC-56	SIVADURGA S S	90 (9/10)	100 (1/1)	50 (1/2)	100 (4/4)	100 (2/2)	100 (1/1)



Nallamuthu Gounder Mahalingam College

Attendance Percentage Report

19-Jul-2022 To 09-Nov-2022 | Under Graduate - SF | UBC | 2022-2023 | Computer Applications (SF)
| SEM 3 | A | SHE03 - Panneerselvam N | 21HEC303 - HUMAN EXCELLENCE - PROFESSIONAL
VALUES & ETHICS - SKY YOGA PRACTICE - III

Roll No.	Student Name	Overall (69) Total working days	Jul 2022 (3)	Aug 2022 (18)	Sep 2022 (22)	Oct 2022 (18)	Nov 2022 (8)
		% (A/T)	% (A/T)	% (A/T)	% (A/T)	% (A/T)	% (A/T)
21-BC-57	SNEKA J J	70 (7/10)	100 (1/1)	50 (1/2)	75 (3/4)	50 (1/2)	100 (1/1)
21-BC-58	SRIKAMATCHI S Kamatchi	60 (6/10)	100 (1/1)	50 (1/2)	50 (2/4)	100 (2/2)	0 (0/1)
21-BC-59	SUMITHRA K K	80 (8/10)	100 (1/1)	100 (2/2)	75 (3/4)	50 (1/2)	100 (1/1)
21-BC-60	SWETHA R R	100 (10/10)	100 (1/1)	100 (2/2)	100 (4/4)	100 (2/2)	100 (1/1)

Printed By
panneerselvam.he@gmail.com

Printed On 09-Oct-2023



Nallamuthu Gounder Mahalingam College

Attendance Percentage Report

20-Jul-2022 To 10-Nov-2022 | Under Graduate - SF | UBC | 2022-2023 | Computer Applications (SF)
| SEM 3 | B | SHE01 - Jeyalakshmi S | 21HEC303 - HUMAN EXCELLENCE - PROFESSIONAL
VALUES & ETHICS - SKY YOGA PRACTICE - III

Student attendance percentage (%) (No. of period attended by the student for the month (A) / No. of period attendance taken for the month (T)).

Register No.	Student Name	Overall (69) Total working days	Jul 2022 (3)	Aug 2022 (18)	Sep 2022 (22)	Oct 2022 (18)	Nov 2022 (8)
		% (A/T)	% (A/T)	% (A/T)	% (A/T)	% (A/T)	% (A/T)
21-BC-61	ABHISHEK S S.Abhishek	92 (12/13)	100 (1/1)	100 (3/3)	100 (3/3)	100 (4/4)	50 (1/2)
21-BC-62	ARUNKUMAR S Kumar S	69 (9/13)	100 (1/1)	33 (1/3)	67 (2/3)	75 (3/4)	100 (2/2)
21-BC-63	ASHOKKUMAR S S	100 (13/13)	100 (1/1)	100 (3/3)	100 (3/3)	100 (4/4)	100 (2/2)
21-BC-64	BALAJI N N	92 (12/13)	100 (1/1)	67 (2/3)	100 (3/3)	100 (4/4)	100 (2/2)
21-BC-65	BHARATHAMUTHAN N Amuthan	77 (10/13)	100 (1/1)	100 (3/3)	33 (1/3)	75 (3/4)	100 (2/2)
21-BC-66	CHINRAJ G G	46 (6/13)	100 (1/1)	67 (2/3)	0 (0/3)	50 (2/4)	50 (1/2)
21-BC-67	DEEPAK BASKAR N Basker	92 (12/13)	100 (1/1)	100 (3/3)	67 (2/3)	100 (4/4)	100 (2/2)
21-BC-68	ENBASEKAR P Sekar	77 (10/13)	100 (1/1)	33 (1/3)	100 (3/3)	75 (3/4)	100 (2/2)
21-BC-69	FAROSE MANSOOR M S M.S.FaroseMansoor	46 (6/13)	100 (1/1)	33 (1/3)	33 (1/3)	50 (2/4)	50 (1/2)
21-BC-70	GOKUL K K	69 (9/13)	100 (1/1)	67 (2/3)	67 (2/3)	50 (2/4)	100 (2/2)
21-BC-71	JANAGAR C C	62 (8/13)	100 (1/1)	33 (1/3)	33 (1/3)	75 (3/4)	100 (2/2)
21-BC-72	JAYASANKAR K K	31 (4/13)	100 (1/1)	33 (1/3)	0 (0/3)	50 (2/4)	0 (0/2)
21-BC-73	KARTHI KEYAN R R	46 (6/13)	100 (1/1)	33 (1/3)	33 (1/3)	50 (2/4)	50 (1/2)
21-BC-74	KISHORE P P	77 (10/13)	100 (1/1)	100 (3/3)	67 (2/3)	50 (2/4)	100 (2/2)
21-BC-75	KORESH L KORESH.L	46 (6/13)	100 (1/1)	0 (0/3)	67 (2/3)	50 (2/4)	50 (1/2)
21-BC-76	MADHUYOGESH B	85 (11/13)	100 (1/1)	67 (2/3)	67 (2/3)	100 (4/4)	100 (2/2)
21-BC-77	MANOJKUMAR R	54 (7/13)	100 (1/1)	67 (2/3)	33 (1/3)	50 (2/4)	50 (1/2)
21-BC-78	MITHUN S S	69 (9/13)	100 (1/1)	100 (3/3)	33 (1/3)	75 (3/4)	50 (1/2)
21-BC-79	MOHAMMED YASIN M Yasin	77 (10/13)	100 (1/1)	67 (2/3)	67 (2/3)	75 (3/4)	100 (2/2)
21-BC-80	NISHANTH D D	10 (1/10)	100 (1/1)	0 (0/3)	0 (0/3)	0 (0/2)	0 (0/1)
21-BC-81	PRADOSH KUMAR A A	77 (10/13)	100 (1/1)	67 (2/3)	67 (2/3)	100 (4/4)	50 (1/2)
21-BC-82	PRASATH K K	100 (13/13)	100 (1/1)	100 (3/3)	100 (3/3)	100 (4/4)	100 (2/2)
21-BC-83	PRATHAP K K K.K	85 (11/13)	100 (1/1)	100 (3/3)	100 (3/3)	50 (2/4)	100 (2/2)
21-BC-84	REJOICE MELECH S Melech S	85 (11/13)	100 (1/1)	67 (2/3)	100 (3/3)	100 (4/4)	50 (1/2)
21-BC-85	SACHIDHAN M Murugesan	85 (11/13)	100 (1/1)	67 (2/3)	100 (3/3)	100 (4/4)	50 (1/2)
21-BC-86	SAMUTHIRAKANI G G	62 (8/13)	100 (1/1)	33 (1/3)	67 (2/3)	50 (2/4)	100 (2/2)
21-BC-87	SANJEEV KUMAR T T	46 (6/13)	100 (1/1)	0 (0/3)	33 (1/3)	75 (3/4)	50 (1/2)
21-BC-88	SANTHOSH D D.santhosh	38 (5/13)	100 (1/1)	33 (1/3)	0 (0/3)	50 (2/4)	50 (1/2)
21-BC-89	SANTHOSH KAMATCHI M M	46 (6/13)	100 (1/1)	67 (2/3)	0 (0/3)	50 (2/4)	50 (1/2)
21-BC-90	SARANKUMAR M M	54 (7/13)	100 (1/1)	67 (2/3)	0 (0/3)	75 (3/4)	50 (1/2)
21-BC-91	SATHISHKUMAR A Kumar.A	54 (7/13)	100 (1/1)	67 (2/3)	33 (1/3)	50 (2/4)	50 (1/2)
21-BC-92	SUDHARSHAN S S	46 (6/13)	100 (1/1)	33 (1/3)	33 (1/3)	50 (2/4)	50 (1/2)
21-BC-93	VARATHARAJ E Varatharaj	85 (11/13)	100 (1/1)	100 (3/3)	67 (2/3)	75 (3/4)	100 (2/2)
21-BC-94	VETHURAM A A	92 (12/13)	100 (1/1)	100 (3/3)	100 (3/3)	75 (3/4)	100 (2/2)
21-BC-95	VIJAY P E P E	85 (11/13)	100 (1/1)	100 (3/3)	67 (2/3)	75 (3/4)	100 (2/2)



Nallamuthu Gounder Mahalingam College

Attendance Percentage Report

20-Jul-2022 To 10-Nov-2022 | Under Graduate - SF | UBC | 2022-2023 | Computer Applications (SF)
| SEM 3 | B | SHE01 - Jeyalakshmi S | 21HEC303 - HUMAN EXCELLENCE - PROFESSIONAL
VALUES & ETHICS - SKY YOGA PRACTICE - III

Register No.	Student Name	Overall (69) Total working days	Jul 2022 (3)	Aug 2022 (18)	Sep 2022 (22)	Oct 2022 (18)	Nov 2022 (8)
		% (A/T)	% (A/T)	% (A/T)	% (A/T)	% (A/T)	% (A/T)
21-BC-96	VISHNU A A	92 (12/13)	100 (1/1)	100 (3/3)	67 (2/3)	100 (4/4)	100 (2/2)
21-BC-97	YOGESH N N	54 (7/13)	100 (1/1)	67 (2/3)	33 (1/3)	25 (1/4)	100 (2/2)
21-BC-99	ARCHANAPRIYADHARSHI NI B B	77 (10/13)	100 (1/1)	100 (3/3)	67 (2/3)	50 (2/4)	100 (2/2)
21-BC-100	DIVYASHREE S Shree	69 (9/13)	100 (1/1)	67 (2/3)	67 (2/3)	75 (3/4)	50 (1/2)
21-BC-101	GAYATHRI T T	85 (11/13)	100 (1/1)	67 (2/3)	67 (2/3)	100 (4/4)	100 (2/2)
21-BC-102	JACQUELINE NESIA J J	62 (8/13)	100 (1/1)	33 (1/3)	33 (1/3)	75 (3/4)	100 (2/2)
21-BC-103	KALEESHWARI M Kaleeshwari.M	100 (13/13)	100 (1/1)	100 (3/3)	100 (3/3)	100 (4/4)	100 (2/2)
21-BC-104	KARTHIKA D Karthika.d	77 (10/13)	100 (1/1)	100 (3/3)	33 (1/3)	75 (3/4)	100 (2/2)
21-BC-105	KAVIYA DHARSHINI S Sankar	69 (9/13)	100 (1/1)	67 (2/3)	67 (2/3)	75 (3/4)	50 (1/2)
21-BC-106	KOWSALYA P P	85 (11/13)	100 (1/1)	67 (2/3)	67 (2/3)	100 (4/4)	100 (2/2)
21-BC-107	LALITHA G G	92 (12/13)	100 (1/1)	67 (2/3)	100 (3/3)	100 (4/4)	100 (2/2)
21-BC-108	MOHANAPRIYA S S	100 (13/13)	100 (1/1)	100 (3/3)	100 (3/3)	100 (4/4)	100 (2/2)
21-BC-109	NIMMYNIKITHA R Nikitha	77 (10/13)	100 (1/1)	67 (2/3)	33 (1/3)	100 (4/4)	100 (2/2)
21-BC-110	NIVETHA M M	92 (12/13)	100 (1/1)	100 (3/3)	67 (2/3)	100 (4/4)	100 (2/2)
21-BC-111	NITHARSANA P P	85 (11/13)	100 (1/1)	100 (3/3)	100 (3/3)	50 (2/4)	100 (2/2)
21-BC-112	PRAGATHEESWARI B B	85 (11/13)	100 (1/1)	67 (2/3)	67 (2/3)	100 (4/4)	100 (2/2)
21-BC-113	RAGAVI V V	92 (12/13)	100 (1/1)	100 (3/3)	100 (3/3)	75 (3/4)	100 (2/2)
21-BC-114	Ramya S	92 (12/13)	100 (1/1)	100 (3/3)	100 (3/3)	75 (3/4)	100 (2/2)
21-BC-115	Sabareeshwari S	100 (13/13)	100 (1/1)	100 (3/3)	100 (3/3)	100 (4/4)	100 (2/2)
21-BC-116	SIVAMALINI A A	77 (10/13)	100 (1/1)	100 (3/3)	67 (2/3)	75 (3/4)	50 (1/2)
21-BC-117	SNEHASHRI M M	38 (5/13)	100 (1/1)	0 (0/3)	0 (0/3)	75 (3/4)	50 (1/2)
21-BC-118	SUBHA K K	85 (11/13)	100 (1/1)	67 (2/3)	67 (2/3)	100 (4/4)	100 (2/2)
21-BC-119	THARANIK A K Kanagaraj	69 (9/13)	100 (1/1)	67 (2/3)	33 (1/3)	75 (3/4)	100 (2/2)
21-BC-120	VIJAYANEMITHA V	69 (9/13)	100 (1/1)	67 (2/3)	33 (1/3)	75 (3/4)	100 (2/2)
21-BC-121	VOOVIYA M	85 (11/13)	100 (1/1)	67 (2/3)	100 (3/3)	75 (3/4)	100 (2/2)

Printed By svadivu0810@gmail.com

Printed On 09-Oct-2023



Nallamuthu Gounder Mahalingam College

Attendance Percentage Report

19-Jul-2022 To 09-Nov-2022 | Under Graduate - SF | UCO-SF | 2022-2023 | Commerce (SF) | SEM 3 | B | SHE06 - Settu V | 21HEC303 - HUMAN EXCELLENCE - PROFESSIONAL VALUES & ETHICS - SKY YOGA PRACTICE - III

Student attendance percentage (%) (No. of period attended by the student for the month (A) / No. of period attendance taken for the month (T)).

Roll No.	Student Name	Overall (69) Total working days	Jul 2022 (3)	Aug 2022 (18)	Sep 2022 (22)	Oct 2022 (18)	Nov 2022 (8)
		% (A/T)	% (A/T)	% (A/T)	% (A/T)	% (A/T)	% (A/T)
21-CO-51	ARUNVIGNESH T	90 (9/10)	100 (1/1)	100 (3/3)	67 (2/3)	100 (1/1)	100 (2/2)
21-CO-52	BOOPATHI RAJA K	100 (10/10)	100 (1/1)	100 (3/3)	100 (3/3)	100 (1/1)	100 (2/2)
21-CO-53	DEEPAK DHARSAN M	80 (8/10)	100 (1/1)	67 (2/3)	100 (3/3)	100 (1/1)	50 (1/2)
21-CO-54	DEVAPRASHADH S	100 (10/10)	100 (1/1)	100 (3/3)	100 (3/3)	100 (1/1)	100 (2/2)
21-CO-55	DHARANEESH B	80 (8/10)	100 (1/1)	67 (2/3)	100 (3/3)	0 (0/1)	100 (2/2)
21-CO-56	GOWTHAM G	90 (9/10)	100 (1/1)	100 (3/3)	100 (3/3)	0 (0/1)	100 (2/2)
21-CO-57	JEEVANANTH K	90 (9/10)	100 (1/1)	100 (3/3)	67 (2/3)	100 (1/1)	100 (2/2)
21-CO-58	KARTHIKEYAN R	100 (10/10)	100 (1/1)	100 (3/3)	100 (3/3)	100 (1/1)	100 (2/2)
21-CO-59	KAVIARASU K	90 (9/10)	0 (0/1)	100 (3/3)	100 (3/3)	100 (1/1)	100 (2/2)
21-CO-60	KOUSHIK BHARANI A K	80 (8/10)	100 (1/1)	100 (3/3)	100 (3/3)	0 (0/1)	50 (1/2)
21-CO-61	MAHARAJAKUMAR V M	70 (7/10)	100 (1/1)	67 (2/3)	67 (2/3)	0 (0/1)	100 (2/2)
21-CO-62	MUHAMMADH ANAS A	80 (8/10)	100 (1/1)	100 (3/3)	100 (3/3)	0 (0/1)	50 (1/2)
21-CO-63	NARENDRA RAM V	100 (10/10)	100 (1/1)	100 (3/3)	100 (3/3)	100 (1/1)	100 (2/2)
21-CO-64	NAVEENKUMAR S	70 (7/10)	0 (0/1)	67 (2/3)	100 (3/3)	100 (1/1)	50 (1/2)
21-CO-65	PAVITHRAN U K	90 (9/10)	100 (1/1)	67 (2/3)	100 (3/3)	100 (1/1)	100 (2/2)
21-CO-66	PRAVEEN K	50 (5/10)	0 (0/1)	67 (2/3)	33 (1/3)	100 (1/1)	50 (1/2)
21-CO-68	SANJEEV T	70 (7/10)	100 (1/1)	67 (2/3)	67 (2/3)	0 (0/1)	100 (2/2)
21-CO-69	SUJITH S	90 (9/10)	100 (1/1)	100 (3/3)	67 (2/3)	100 (1/1)	100 (2/2)
21-CO-70	SURESH S	100 (10/10)	100 (1/1)	100 (3/3)	100 (3/3)	100 (1/1)	100 (2/2)
21-CO-71	SURIYA VIGNESH M	100 (10/10)	100 (1/1)	100 (3/3)	100 (3/3)	100 (1/1)	100 (2/2)
21-CO-72	AKSHAYA SRI S	90 (9/10)	100 (1/1)	100 (3/3)	67 (2/3)	100 (1/1)	100 (2/2)
21-CO-73	ASHMA BEGAM B	80 (8/10)	100 (1/1)	67 (2/3)	100 (3/3)	100 (1/1)	50 (1/2)
21-CO-74	DARSANI B	100 (10/10)	100 (1/1)	100 (3/3)	100 (3/3)	100 (1/1)	100 (2/2)
21-CO-75	GAYATHRI R P	80 (8/10)	100 (1/1)	67 (2/3)	67 (2/3)	100 (1/1)	100 (2/2)
21-CO-76	GOPIKA C	80 (8/10)	100 (1/1)	100 (3/3)	100 (3/3)	0 (0/1)	50 (1/2)
21-CO-77	JANANI S	100 (10/10)	100 (1/1)	100 (3/3)	100 (3/3)	100 (1/1)	100 (2/2)
21-CO-78	JEEVIKA V S	90 (9/10)	100 (1/1)	67 (2/3)	100 (3/3)	100 (1/1)	100 (2/2)
21-CO-79	MUBASIN FATHIMA A	80 (8/10)	100 (1/1)	33 (1/3)	100 (3/3)	100 (1/1)	100 (2/2)
21-CO-80	NANDHINI G	100 (10/10)	100 (1/1)	100 (3/3)	100 (3/3)	100 (1/1)	100 (2/2)
21-CO-81	NITHILA N	70 (7/10)	100 (1/1)	67 (2/3)	33 (1/3)	100 (1/1)	100 (2/2)
21-CO-82	RUBAHARINI V	80 (8/10)	100 (1/1)	100 (3/3)	67 (2/3)	100 (1/1)	50 (1/2)
21-CO-83	SARANYA R	100 (10/10)	100 (1/1)	100 (3/3)	100 (3/3)	100 (1/1)	100 (2/2)
21-CO-84	SIVARANJANI J	80 (8/10)	100 (1/1)	67 (2/3)	67 (2/3)	100 (1/1)	100 (2/2)
21-CO-85	SOWNDHARYA S	80 (8/10)	0 (0/1)	100 (3/3)	67 (2/3)	100 (1/1)	100 (2/2)
21-CO-86	SWATHI P S P S	100 (10/10)	100 (1/1)	100 (3/3)	100 (3/3)	100 (1/1)	100 (2/2)



Nallamuthu Gounder Mahalingam College

Attendance Percentage Report

19-Jul-2022 To 09-Nov-2022 | Under Graduate - SF | UCO-SF | 2022-2023 | Commerce (SF) | SEM 3 |
B | SHE06 - Settu V | 21HEC303 - HUMAN EXCELLENCE - PROFESSIONAL VALUES & ETHICS -
SKY YOGA PRACTICE - III

Roll No.	Student Name	Overall (69) Total working days	Jul 2022 (3)	Aug 2022 (18)	Sep 2022 (22)	Oct 2022 (18)	Nov 2022 (8)
		% (A/T)	% (A/T)	% (A/T)	% (A/T)	% (A/T)	% (A/T)
21-CO-87	THEJA SREENIDHI D K	90 (9/10)	100 (1/1)	67 (2/3)	100 (3/3)	100 (1/1)	100 (2/2)
21-CO-88	YUVASHREE A	100 (10/10)	100 (1/1)	100 (3/3)	100 (3/3)	100 (1/1)	100 (2/2)

Printed By
settu.supersky@gmail.com

Printed On 09-Oct-2023



Nallamuthu Gounder Mahalingam College

Attendance Percentage Report

20-Jul-2022 To 10-Nov-2022 | Under Graduate - AIDED | UCY | 2022-2023 | Chemistry (Aided) | SEM 3 | A | SHE01 - Jeyalakshmi S | 21HEC303 - HUMAN EXCELLENCE - PROFESSIONAL VALUES & ETHICS - SKY YOGA PRACTICE - III

Student attendance percentage (%) (No. of period attended by the student for the month (A) / No. of period attendance taken for the month (T)).

Register No.	Student Name	Overall (58) Total working days	Aug 2022 (18)	Sep 2022 (22)	Oct 2022 (18)
		% (A/T)	% (A/T)	% (A/T)	% (A/T)
21-CH-01	AKASH M	67 (6/9)	100 (3/3)	33 (1/3)	67 (2/3)
21-CH-02	BALAVIGNESH S	100 (9/9)	100 (3/3)	100 (3/3)	100 (3/3)
21-CH-03	GOKUL SANJAY S	100 (9/9)	100 (3/3)	100 (3/3)	100 (3/3)
21-CH-04	GOKULAKRISHNAN K	100 (9/9)	100 (3/3)	100 (3/3)	100 (3/3)
21-CH-05	GURU CHANDRAN K	78 (7/9)	100 (3/3)	67 (2/3)	67 (2/3)
21-CH-06	HARIHARAN M	89 (8/9)	100 (3/3)	67 (2/3)	100 (3/3)
21-CH-07	IRFAN JAVITH M	100 (9/9)	100 (3/3)	100 (3/3)	100 (3/3)
21-CH-08	KALEESWARAN K	100 (9/9)	100 (3/3)	100 (3/3)	100 (3/3)
21-CH-09	KALIDAS S	100 (9/9)	100 (3/3)	100 (3/3)	100 (3/3)
21-CH-10	KARTHIKEYAN G	100 (9/9)	100 (3/3)	100 (3/3)	100 (3/3)
21-CH-11	KAVIPRAWIN S	100 (9/9)	100 (3/3)	100 (3/3)	100 (3/3)
21-CH-12	MADHANKUMAR R	100 (9/9)	100 (3/3)	100 (3/3)	100 (3/3)
21-CH-13	MANODEEPAK S	100 (9/9)	100 (3/3)	100 (3/3)	100 (3/3)
21-CH-14	MANORANJITH K	100 (9/9)	100 (3/3)	100 (3/3)	100 (3/3)
21-CH-15	PRAVEENKUMAR K	100 (9/9)	100 (3/3)	100 (3/3)	100 (3/3)
21-CH-16	RISHI S	100 (9/9)	100 (3/3)	100 (3/3)	100 (3/3)
21-CH-17	SARAVANAN B	100 (9/9)	100 (3/3)	100 (3/3)	100 (3/3)
21-CH-18	SIVANANDHABHARAT HI M	78 (7/9)	100 (3/3)	33 (1/3)	100 (3/3)
21-CH-19	SURYAPRASATH M	100 (9/9)	100 (3/3)	100 (3/3)	100 (3/3)
21-CH-20	VASANTH M	14 (1/7)	0 (0/3)	33 (1/3)	0 (0/1)
21-CH-21	Vijayaraj E	89 (8/9)	67 (2/3)	100 (3/3)	100 (3/3)
21-CH-22	VISHNU L	14 (1/7)	0 (0/3)	33 (1/3)	0 (0/1)
21-CH-23	ABINAYA V	78 (7/9)	67 (2/3)	100 (3/3)	67 (2/3)
21-CH-24	AKALYA S	100 (9/9)	100 (3/3)	100 (3/3)	100 (3/3)
21-CH-25	ANEESHA S A	100 (9/9)	100 (3/3)	100 (3/3)	100 (3/3)
21-CH-26	ANUSUYA I	100 (9/9)	100 (3/3)	100 (3/3)	100 (3/3)
21-CH-27	ARCHANA S	14 (1/7)	0 (0/3)	33 (1/3)	0 (0/1)
21-CH-28	BAVANIHA A	67 (6/9)	67 (2/3)	67 (2/3)	67 (2/3)
21-CH-29	DEEPIKA K	100 (9/9)	100 (3/3)	100 (3/3)	100 (3/3)
21-CH-30	DEVAKI T	67 (6/9)	33 (1/3)	100 (3/3)	67 (2/3)
21-CH-32	GOKULAPRIYA G	67 (6/9)	33 (1/3)	67 (2/3)	100 (3/3)
21-CH-33	GOPIKA R	89 (8/9)	100 (3/3)	67 (2/3)	100 (3/3)
21-CH-34	JANANI M	89 (8/9)	100 (3/3)	67 (2/3)	100 (3/3)
21-CH-35	KAVYA S	78 (7/9)	100 (3/3)	33 (1/3)	100 (3/3)
21-CH-36	LALITHASRI S	78 (7/9)	67 (2/3)	67 (2/3)	100 (3/3)
21-CH-37	MADHUMITHA K	67 (6/9)	100 (3/3)	33 (1/3)	67 (2/3)
21-CH-38	MADHURAVANI M S	78 (7/9)	100 (3/3)	67 (2/3)	67 (2/3)
21-CH-39	NANDHINI V	100 (9/9)	100 (3/3)	100 (3/3)	100 (3/3)
21-CH-40	Navya Narayanan	89 (8/9)	100 (3/3)	67 (2/3)	100 (3/3)



Nallamuthu Gounder Mahalingam College

Attendance Percentage Report

20-Jul-2022 To 10-Nov-2022 | Under Graduate - AIDED | UCY | 2022-2023 | Chemistry (Aided) | SEM 3 | A | SHE01 - Jeyalakshmi S | 21HEC303 - HUMAN EXCELLENCE - PROFESSIONAL VALUES & ETHICS - SKY YOGA PRACTICE - III

Register No.	Student Name	Overall (58) Total working days	Aug 2022 (18)	Sep 2022 (22)	Oct 2022 (18)
		% (A/T)	% (A/T)	% (A/T)	% (A/T)
21-CH-41	NESHA V	78 (7/9)	67 (2/3)	67 (2/3)	100 (3/3)
21-CH-42	NIVETHITHA V	56 (5/9)	100 (3/3)	0 (0/3)	67 (2/3)
21-CH-43	PAVITHRA K	100 (9/9)	100 (3/3)	100 (3/3)	100 (3/3)
21-CH-44	RISWANA S	14 (1/7)	0 (0/3)	33 (1/3)	0 (0/1)
21-CH-45	RITTHIKA DARSHNI R	67 (6/9)	100 (3/3)	0 (0/3)	100 (3/3)
21-CH-46	SARANYA V	100 (9/9)	100 (3/3)	100 (3/3)	100 (3/3)
21-CH-47	SRIVARSHINI M	89 (8/9)	100 (3/3)	67 (2/3)	100 (3/3)
21-CH-48	SUBASREE M	78 (7/9)	100 (3/3)	33 (1/3)	100 (3/3)
21-CH-49	SUJI VARDHANI A	89 (8/9)	67 (2/3)	100 (3/3)	100 (3/3)
21-CH-50	SUMITHRA N	89 (8/9)	100 (3/3)	67 (2/3)	100 (3/3)
21-CH-51	SWETHA K	89 (8/9)	67 (2/3)	100 (3/3)	100 (3/3)
21-CH-52	THAHSIN FATHIMA A	0 (0/7)	0 (0/3)	0 (0/3)	0 (0/1)
21-CH-53	VAISHNAVI D	100 (9/9)	100 (3/3)	100 (3/3)	100 (3/3)
21-CH-54	Jaijith J	57 (4/7)	67 (2/3)	67 (2/3)	0 (0/1)

Printed By svadivu0810@gmail.com

Printed On 09-Oct-2023



Nallamuthu Gounder Mahalingam College

Attendance Percentage Report

20-Jul-2022 To 10-Nov-2022 | Under Graduate - SF | UCS-SF | 2022-2023 | Computer Science (SF) | SEM 1 | A | SHE01 - Jeyalakshmi S | 22HEC101 - HUMAN EXCELLENCE - PERSONAL VALUES & SKY YOGA PRACTICE - I

Student attendance percentage (%) (No. of period attended by the student for the month (A) / No. of period attendance taken for the month (T)).

Roll No.	Student Name	Overall (66) Total working days	Aug 2022 (18)	Sep 2022 (22)	Oct 2022 (18)	Nov 2022 (8)
		% (A/T)	% (A/T)	% (A/T)	% (A/T)	% (A/T)
22-CE-01	AATHIS KUMAR G	100 (11/11)	100 (3/3)	100 (4/4)	100 (3/3)	100 (1/1)
22-CE-02	ABINAV SURYA P M	100 (11/11)	100 (3/3)	100 (4/4)	100 (3/3)	100 (1/1)
22-CE-03	ASWIN R	100 (11/11)	100 (3/3)	100 (4/4)	100 (3/3)	100 (1/1)
22-CE-04	DEVA PRAKASH S	100 (11/11)	100 (3/3)	100 (4/4)	100 (3/3)	100 (1/1)
22-CE-05	GOKUL ASHWANTH R	91 (10/11)	100 (3/3)	100 (4/4)	100 (3/3)	0 (0/1)
22-CE-06	GOWTHAM P	82 (9/11)	100 (3/3)	100 (4/4)	67 (2/3)	0 (0/1)
22-CE-07	GOWTHAMRAJ P	100 (11/11)	100 (3/3)	100 (4/4)	100 (3/3)	100 (1/1)
22-CE-08	HARI SANGAR S	100 (11/11)	100 (3/3)	100 (4/4)	100 (3/3)	100 (1/1)
22-CE-09	HARIHARAN R	100 (11/11)	100 (3/3)	100 (4/4)	100 (3/3)	100 (1/1)
22-CE-10	HARIPRASANTH S	91 (10/11)	100 (3/3)	100 (4/4)	67 (2/3)	100 (1/1)
22-CE-11	HEMANATH M	91 (10/11)	100 (3/3)	100 (4/4)	100 (3/3)	0 (0/1)
22-CE-12	JAFFAR SADIQUE M	91 (10/11)	100 (3/3)	100 (4/4)	100 (3/3)	0 (0/1)
22-CE-13	MAIYANBAN S	91 (10/11)	100 (3/3)	100 (4/4)	100 (3/3)	0 (0/1)
22-CE-14	MASILAMANI K	100 (11/11)	100 (3/3)	100 (4/4)	100 (3/3)	100 (1/1)
22-CE-15	MOHAMMED RINSAD K	100 (11/11)	100 (3/3)	100 (4/4)	100 (3/3)	100 (1/1)
22-CE-16	MUGILAN N	100 (11/11)	100 (3/3)	100 (4/4)	100 (3/3)	100 (1/1)
22-CE-17	NANDA KISHORE K S	91 (10/11)	100 (3/3)	100 (4/4)	100 (3/3)	0 (0/1)
22-CE-18	NIRMALKUMAR S	91 (10/11)	100 (3/3)	100 (4/4)	100 (3/3)	0 (0/1)
22-CE-19	PONKARTHIK K	82 (9/11)	100 (3/3)	100 (4/4)	67 (2/3)	0 (0/1)
22-CE-20	PREM KUMAR R	100 (11/11)	100 (3/3)	100 (4/4)	100 (3/3)	100 (1/1)
22-CE-21	SABARINATHAN P	100 (11/11)	100 (3/3)	100 (4/4)	100 (3/3)	100 (1/1)
22-CE-22	SARAVANA KUMAR M	100 (11/11)	100 (3/3)	100 (4/4)	100 (3/3)	100 (1/1)
22-CE-23	SIVASURYA S	91 (10/11)	100 (3/3)	100 (4/4)	67 (2/3)	100 (1/1)
22-CE-24	SUTHEESH S	91 (10/11)	100 (3/3)	100 (4/4)	67 (2/3)	100 (1/1)
22-CE-25	VISHNU B	91 (10/11)	100 (3/3)	100 (4/4)	67 (2/3)	100 (1/1)
22-CE-26	YASWANTH R T	91 (10/11)	100 (3/3)	100 (4/4)	100 (3/3)	0 (0/1)
22-CE-27	AARTHI S	100 (11/11)	100 (3/3)	100 (4/4)	100 (3/3)	100 (1/1)
22-CE-28	AFRINA PARVEEN A	100 (11/11)	100 (3/3)	100 (4/4)	100 (3/3)	100 (1/1)
22-CE-29	AKILAKARANI B	100 (11/11)	100 (3/3)	100 (4/4)	100 (3/3)	100 (1/1)
22-CE-30	DHARANI PRABHA S	100 (11/11)	100 (3/3)	100 (4/4)	100 (3/3)	100 (1/1)
22-CE-31	DIVYA DHARSHINI R	91 (10/11)	100 (3/3)	100 (4/4)	100 (3/3)	0 (0/1)
22-CE-32	DURGADEVI R	100 (11/11)	100 (3/3)	100 (4/4)	100 (3/3)	100 (1/1)
22-CE-33	ELAKKIYA R	100 (11/11)	100 (3/3)	100 (4/4)	100 (3/3)	100 (1/1)



Nallamuthu Gounder Mahalingam College

Attendance Percentage Report

20-Jul-2022 To 10-Nov-2022 | Under Graduate - SF | UCS-SF | 2022-2023 | Computer Science (SF) | SEM 1 | A | SHE01 - Jeyalakshmi S | 22HEC101 - HUMAN EXCELLENCE - PERSONAL VALUES & SKY YOGA PRACTICE - I

Roll No.	Student Name	Overall (66) Total working days	Aug 2022 (18)	Sep 2022 (22)	Oct 2022 (18)	Nov 2022 (8)
		% (A/T)	% (A/T)	% (A/T)	% (A/T)	% (A/T)
22-CE-34	GOPIKA S	100 (11/11)	100 (3/3)	100 (4/4)	100 (3/3)	100 (1/1)
22-CE-35	INDIRA S K	91 (10/11)	100 (3/3)	100 (4/4)	100 (3/3)	0 (0/1)
22-CE-36	KAVIYA V	100 (11/11)	100 (3/3)	100 (4/4)	100 (3/3)	100 (1/1)
22-CE-37	KAVIYAASHREE D	100 (11/11)	100 (3/3)	100 (4/4)	100 (3/3)	100 (1/1)
22-CE-38	KIRUBA S	100 (11/11)	100 (3/3)	100 (4/4)	100 (3/3)	100 (1/1)
22-CE-39	KOWSALYA E	100 (11/11)	100 (3/3)	100 (4/4)	100 (3/3)	100 (1/1)
22-CE-40	LATHIKA P	100 (11/11)	100 (3/3)	100 (4/4)	100 (3/3)	100 (1/1)
22-CE-41	LEELABARANI R	91 (10/11)	100 (3/3)	100 (4/4)	100 (3/3)	0 (0/1)
22-CE-42	LOGAMAHESWARI S	100 (11/11)	100 (3/3)	100 (4/4)	100 (3/3)	100 (1/1)
22-CE-43	MADHUMITHA B	100 (11/11)	100 (3/3)	100 (4/4)	100 (3/3)	100 (1/1)
22-CE-44	MADHUVARSHINI K	100 (11/11)	100 (3/3)	100 (4/4)	100 (3/3)	100 (1/1)
22-CE-45	MAHALAKSHMI K S	100 (11/11)	100 (3/3)	100 (4/4)	100 (3/3)	100 (1/1)
22-CE-46	MUTHUHARITHA E	100 (11/11)	100 (3/3)	100 (4/4)	100 (3/3)	100 (1/1)
22-CE-47	NANDHINI K	100 (11/11)	100 (3/3)	100 (4/4)	100 (3/3)	100 (1/1)
22-CE-48	NANDHINI M	100 (11/11)	100 (3/3)	100 (4/4)	100 (3/3)	100 (1/1)
22-CE-49	PAVITHRA R	100 (11/11)	100 (3/3)	100 (4/4)	100 (3/3)	100 (1/1)
22-CE-50	PRADEEPA G	91 (10/11)	100 (3/3)	100 (4/4)	67 (2/3)	100 (1/1)
22-CE-51	PRANABA K	91 (10/11)	100 (3/3)	100 (4/4)	100 (3/3)	0 (0/1)
22-CE-52	RAAJIGHA P	100 (11/11)	100 (3/3)	100 (4/4)	100 (3/3)	100 (1/1)
22-CE-53	RAGAVI S	91 (10/11)	100 (3/3)	100 (4/4)	100 (3/3)	0 (0/1)
22-CE-54	ROOPA R	100 (11/11)	100 (3/3)	100 (4/4)	100 (3/3)	100 (1/1)
22-CE-55	RUBASRI K	100 (11/11)	100 (3/3)	100 (4/4)	100 (3/3)	100 (1/1)
22-CE-56	SAHANAS FATHIMA S	100 (11/11)	100 (3/3)	100 (4/4)	100 (3/3)	100 (1/1)
22-CE-57	SREENANDINI A	82 (9/11)	100 (3/3)	100 (4/4)	67 (2/3)	0 (0/1)
22-CE-58	SUGITHA T	100 (11/11)	100 (3/3)	100 (4/4)	100 (3/3)	100 (1/1)
22-CE-59	SWETHA M	100 (11/11)	100 (3/3)	100 (4/4)	100 (3/3)	100 (1/1)
22-CE-60	STANLEY CHRISTOPHER P	100 (10/10)	100 (3/3)	100 (4/4)	100 (2/2)	100 (1/1)

Printed By ksanthisekar@gmail.com

Printed On 09-Oct-2023



Nallamuthu Gounder Mahalingam College

Attendance Percentage Report

20-Jul-2022 To 10-Nov-2022 | Under Graduate - AIDED | UCS | 2022-2023 | Computer Science (Aided) | SEM 3 | A | SHE09 - Gnanasoundari D | 21HEC303 - HUMAN EXCELLENCE - PROFESSIONAL VALUES & ETHICS - SKY YOGA PRACTICE - III

Student attendance percentage (%) (No. of period attended by the student for the month (A) / No. of period attendance taken for the month (T)).

Roll No.	Student Name	Overall (48) Total working days	Aug 2022 (18)	Sep 2022 (22)	Nov 2022 (8)
		% (A/T)	% (A/T)	% (A/T)	% (A/T)
21-CS-01	Anbu Karthikeyan N	83 (5/6)	100 (1/1)	67 (2/3)	100 (2/2)
21-CS-02	Eswarasamy M	100 (6/6)	100 (1/1)	100 (3/3)	100 (2/2)
21-CS-03	HARIPRASATH M	67 (4/6)	100 (1/1)	33 (1/3)	100 (2/2)
21-CS-04	Jagatheesh A	0 (0/5)	0 (0/1)	0 (0/3)	0 (0/1)
21-CS-05	JAISURYA .V	83 (5/6)	100 (1/1)	67 (2/3)	100 (2/2)
21-CS-06	KARTHIK RAJA P	100 (6/6)	100 (1/1)	100 (3/3)	100 (2/2)
21-CS-07	Kavin S	83 (5/6)	100 (1/1)	67 (2/3)	100 (2/2)
21-CS-08	MARIMUTHU R	67 (4/6)	0 (0/1)	67 (2/3)	100 (2/2)
21-CS-09	NAVEEN KARTHICK S	67 (4/6)	100 (1/1)	67 (2/3)	50 (1/2)
21-CS-10	Prathyush .M	83 (5/6)	100 (1/1)	67 (2/3)	100 (2/2)
21-CS-11	RAVICHANDRAN K	100 (6/6)	100 (1/1)	100 (3/3)	100 (2/2)
21-CS-12	Sanjeev R	67 (4/6)	100 (1/1)	67 (2/3)	50 (1/2)
21-CS-13	SASIPRIYAN S	100 (6/6)	100 (1/1)	100 (3/3)	100 (2/2)
21-CS-14	AMALA QUEEN ANGELA	83 (5/6)	0 (0/1)	100 (3/3)	100 (2/2)
21-CS-15	Anisha M.S	100 (6/6)	100 (1/1)	100 (3/3)	100 (2/2)
21-CS-16	ARUTHRA K	83 (5/6)	100 (1/1)	67 (2/3)	100 (2/2)
21-CS-17	BARANI P	100 (6/6)	100 (1/1)	100 (3/3)	100 (2/2)
21-CS-18	BHAVA DHARANI S	100 (6/6)	100 (1/1)	100 (3/3)	100 (2/2)
21-CS-19	Boomika A	100 (6/6)	100 (1/1)	100 (3/3)	100 (2/2)
21-CS-20	CHINDHIKA D	67 (4/6)	100 (1/1)	67 (2/3)	50 (1/2)
21-CS-21	Devaki K	83 (5/6)	100 (1/1)	67 (2/3)	100 (2/2)
21-CS-22	DHIVYA G	83 (5/6)	100 (1/1)	67 (2/3)	100 (2/2)
21-CS-23	Dhivya R	67 (4/6)	100 (1/1)	67 (2/3)	50 (1/2)
21-CS-24	Dhivya Dharshini G	100 (6/6)	100 (1/1)	100 (3/3)	100 (2/2)
21-CS-25	Divyadarshini M	83 (5/6)	0 (0/1)	100 (3/3)	100 (2/2)
21-CS-26	Durga R	100 (6/6)	100 (1/1)	100 (3/3)	100 (2/2)
21-CS-27	Harini K	83 (5/6)	100 (1/1)	67 (2/3)	100 (2/2)
21-CS-28	HARIPRITHA P	100 (6/6)	100 (1/1)	100 (3/3)	100 (2/2)
21-CS-29	HARSHAVARDHINI R	67 (4/6)	100 (1/1)	33 (1/3)	100 (2/2)
21-CS-30	KAVYA V P	67 (4/6)	100 (1/1)	33 (1/3)	100 (2/2)
21-CS-31	KIRTHIKA A	83 (5/6)	100 (1/1)	100 (3/3)	50 (1/2)
21-CS-32	Kowsalya Devi A	83 (5/6)	100 (1/1)	100 (3/3)	50 (1/2)
21-CS-33	LOGAPRIYA K	100 (6/6)	100 (1/1)	100 (3/3)	100 (2/2)
21-CS-34	Madhuvidhya T	100 (6/6)	100 (1/1)	100 (3/3)	100 (2/2)
21-CS-35	MANJULADEVI K	100 (6/6)	100 (1/1)	100 (3/3)	100 (2/2)
21-CS-36	PRIYAA	67 (4/6)	100 (1/1)	67 (2/3)	50 (1/2)



Nallamuthu Gounder Mahalingam College

Attendance Percentage Report

20-Jul-2022 To 10-Nov-2022 | Under Graduate - AIDED | UCS | 2022-2023 | Computer Science (Aided) | SEM 3 | A | SHE09 - Gnanasoundari D | 21HEC303 - HUMAN EXCELLENCE - PROFESSIONAL VALUES & ETHICS - SKY YOGA PRACTICE - III

Roll No.	Student Name	Overall (48) Total working days	Aug 2022 (18)	Sep 2022 (22)	Nov 2022 (8)
		% (A/T)	% (A/T)	% (A/T)	% (A/T)
21-CS-37	PRIYADARSIKA K M	83 (5/6)	100 (1/1)	100 (3/3)	50 (1/2)
21-CS-38	Priyadharshini R	83 (5/6)	100 (1/1)	67 (2/3)	100 (2/2)
21-CS-39	Ragavi R	100 (6/6)	100 (1/1)	100 (3/3)	100 (2/2)
21-CS-40	Renuga M	100 (6/6)	100 (1/1)	100 (3/3)	100 (2/2)
21-CS-41	Sangeetha K	100 (6/6)	100 (1/1)	100 (3/3)	100 (2/2)
21-CS-42	SELVAPRIYA R	100 (6/6)	100 (1/1)	100 (3/3)	100 (2/2)
21-CS-43	SRIPADMAVATHI M	100 (6/6)	100 (1/1)	100 (3/3)	100 (2/2)
21-CS-44	SRIVAISHNA R	83 (5/6)	100 (1/1)	67 (2/3)	100 (2/2)
21-CS-45	Thanushya N	100 (6/6)	100 (1/1)	100 (3/3)	100 (2/2)
21-CS-46	THARUNYA V	83 (5/6)	100 (1/1)	67 (2/3)	100 (2/2)
21-CS-47	Umabharathi D	0 (0/6)	0 (0/1)	0 (0/3)	0 (0/2)
21-CS-48	VIDHYASRI P	100 (6/6)	100 (1/1)	100 (3/3)	100 (2/2)
21-CS-49	vincy M	100 (6/6)	100 (1/1)	100 (3/3)	100 (2/2)
21-CS-50	Yasotha A	83 (5/6)	100 (1/1)	67 (2/3)	100 (2/2)
21-CS-51	Yuvapriya B	83 (5/6)	100 (1/1)	100 (3/3)	50 (1/2)

Printed By
gnanasoundari1975@gmail.com

Printed On 13-Oct-2023



Nallamuthu Gounder Mahalingam College

Attendance Percentage Report

19-Jul-2022 To 09-Nov-2022 | Under Graduate - AIDED | UEO | 2022-2023 | Economics (Aided) | SEM 3 | A | SHE03 - Panneerselvam N | 21HEC303 - HUMAN EXCELLENCE - PROFESSIONAL VALUES & ETHICS - SKY YOGA PRACTICE - III

Student attendance percentage (%) (No. of period attended by the student for the month (A) / No. of period attendance taken for the month (T)).

Roll No.	Student Name	Overall (69) Total working days	Jul 2022 (3)	Aug 2022 (18)	Sep 2022 (22)	Oct 2022 (18)	Nov 2022 (8)
		% (A/T)	% (A/T)	% (A/T)	% (A/T)	% (A/T)	% (A/T)
21-EC-01	ABISHEK S	83 (10/12)	100 (1/1)	100 (3/3)	100 (4/4)	33 (1/3)	100 (1/1)
21-EC-02	ANOOP V	67 (8/12)	100 (1/1)	67 (2/3)	100 (4/4)	33 (1/3)	0 (0/1)
21-EC-03	ARAVINDHAN M	75 (9/12)	100 (1/1)	67 (2/3)	50 (2/4)	100 (3/3)	100 (1/1)
21-EC-04	BALAJI R	75 (9/12)	100 (1/1)	67 (2/3)	75 (3/4)	67 (2/3)	100 (1/1)
21-EC-05	JAYARAJ M.	17 (2/12)	0 (0/1)	0 (0/3)	25 (1/4)	0 (0/3)	100 (1/1)
21-EC-06	KARTHIK RAJA S	50 (6/12)	100 (1/1)	67 (2/3)	25 (1/4)	33 (1/3)	100 (1/1)
21-EC-07	KARTHIKEYAN T	58 (7/12)	100 (1/1)	67 (2/3)	25 (1/4)	67 (2/3)	100 (1/1)
21-EC-08	KARTHIKEYAN C	50 (6/12)	100 (1/1)	67 (2/3)	25 (1/4)	33 (1/3)	100 (1/1)
21-EC-09	KRISHNA PRSANATH C	67 (8/12)	100 (1/1)	67 (2/3)	75 (3/4)	33 (1/3)	100 (1/1)
21-EC-10	MANIKANDAN C	100 (12/12)	100 (1/1)	100 (3/3)	100 (4/4)	100 (3/3)	100 (1/1)
21-EC-11	MANIKUMAR M	17 (2/12)	0 (0/1)	0 (0/3)	0 (0/4)	33 (1/3)	100 (1/1)
21-EC-12	MANOJKUMAR E	67 (8/12)	100 (1/1)	67 (2/3)	75 (3/4)	33 (1/3)	100 (1/1)
21-EC-13	MATHAN KUMAR M	83 (10/12)	100 (1/1)	67 (2/3)	75 (3/4)	100 (3/3)	100 (1/1)
21-EC-14	PAVIN V	17 (2/12)	0 (0/1)	0 (0/3)	0 (0/4)	67 (2/3)	0 (0/1)
21-EC-15	POOVENDHIRAN K	67 (8/12)	100 (1/1)	67 (2/3)	75 (3/4)	33 (1/3)	100 (1/1)
21-EC-16	PRAKASH B	75 (9/12)	100 (1/1)	100 (3/3)	75 (3/4)	33 (1/3)	100 (1/1)
21-EC-17	RAJ S	67 (8/12)	100 (1/1)	67 (2/3)	100 (4/4)	0 (0/3)	100 (1/1)
21-EC-18	RAM KUMAR R	33 (4/12)	0 (0/1)	33 (1/3)	0 (0/4)	67 (2/3)	100 (1/1)
21-EC-19	RUKESH M	75 (9/12)	100 (1/1)	67 (2/3)	100 (4/4)	33 (1/3)	100 (1/1)
21-EC-20	SAKTHI U	17 (2/12)	0 (0/1)	0 (0/3)	0 (0/4)	67 (2/3)	0 (0/1)
21-EC-21	SANTHOSHKUMAR T	67 (8/12)	100 (1/1)	100 (3/3)	50 (2/4)	67 (2/3)	0 (0/1)
21-EC-22	SANTHOSHKUMAR M	83 (10/12)	100 (1/1)	100 (3/3)	75 (3/4)	67 (2/3)	100 (1/1)
21-EC-23	SARAVANAN K	17 (2/12)	0 (0/1)	0 (0/3)	0 (0/4)	67 (2/3)	0 (0/1)
21-EC-24	SARAVANAVEL M	75 (9/12)	100 (1/1)	33 (1/3)	100 (4/4)	67 (2/3)	100 (1/1)
21-EC-25	SRITHARAN s	83 (10/12)	100 (1/1)	67 (2/3)	100 (4/4)	67 (2/3)	100 (1/1)
21-EC-26	SUTHARSANAN N	75 (9/12)	100 (1/1)	67 (2/3)	100 (4/4)	67 (2/3)	0 (0/1)
21-EC-27	UVARAJ S	8 (1/12)	0 (0/1)	0 (0/3)	0 (0/4)	33 (1/3)	0 (0/1)
21-EC-28	VASANTHAKUMAR V	58 (7/12)	100 (1/1)	33 (1/3)	75 (3/4)	33 (1/3)	100 (1/1)
21-EC-29	Azhageeshwari P	75 (9/12)	100 (1/1)	67 (2/3)	100 (4/4)	67 (2/3)	0 (0/1)
21-EC-30	DURKADEVI M	75 (9/12)	100 (1/1)	100 (3/3)	100 (4/4)	0 (0/3)	100 (1/1)
21-EC-31	Gayathri T	92 (11/12)	100 (1/1)	100 (3/3)	75 (3/4)	100 (3/3)	100 (1/1)
21-EC-32	GEETHA R	75 (9/12)	100 (1/1)	67 (2/3)	100 (4/4)	33 (1/3)	100 (1/1)
21-EC-33	GOWRI V	75 (9/12)	100 (1/1)	67 (2/3)	100 (4/4)	67 (2/3)	0 (0/1)
21-EC-34	HARINI A	92 (11/12)	100 (1/1)	67 (2/3)	100 (4/4)	100 (3/3)	100 (1/1)
21-EC-35	ILAKKIYA M	83 (10/12)	100 (1/1)	67 (2/3)	100 (4/4)	100 (3/3)	0 (0/1)
21-EC-36	S.karthigai Rani	83 (10/12)	100 (1/1)	67 (2/3)	100 (4/4)	67 (2/3)	100 (1/1)



Nallamuthu Gounder Mahalingam College

Attendance Percentage Report

19-Jul-2022 To 09-Nov-2022 | Under Graduate - AIDED | UEO | 2022-2023 | Economics (Aided) | SEM 3 | A | SHE03 - Panneerselvam N | 21HEC303 - HUMAN EXCELLENCE - PROFESSIONAL VALUES & ETHICS - SKY YOGA PRACTICE - III

Roll No.	Student Name	Overall (69) Total working days	Jul 2022 (3)	Aug 2022 (18)	Sep 2022 (22)	Oct 2022 (18)	Nov 2022 (8)
		% (A/T)	% (A/T)	% (A/T)	% (A/T)	% (A/T)	% (A/T)
21-EC-37	KAVI PRIYA S	75 (9/12)	100 (1/1)	100 (3/3)	100 (4/4)	33 (1/3)	0 (0/1)
21-EC-38	KAVITHAMANI K	75 (9/12)	100 (1/1)	100 (3/3)	75 (3/4)	67 (2/3)	0 (0/1)
21-EC-39	KAVIYA D	92 (11/12)	100 (1/1)	100 (3/3)	100 (4/4)	67 (2/3)	100 (1/1)
21-EC-40	KEERTHILA S	83 (10/12)	100 (1/1)	33 (1/3)	100 (4/4)	100 (3/3)	100 (1/1)
21-EC-41	KOMALAVANI S.M	67 (8/12)	100 (1/1)	33 (1/3)	75 (3/4)	67 (2/3)	100 (1/1)
21-EC-42	MADHUMITHA K	100 (12/12)	100 (1/1)	100 (3/3)	100 (4/4)	100 (3/3)	100 (1/1)
21-EC-43	MADHU SRI J	92 (11/12)	100 (1/1)	100 (3/3)	75 (3/4)	100 (3/3)	100 (1/1)
21-EC-44	MAHALAKSHMI G	92 (11/12)	100 (1/1)	67 (2/3)	100 (4/4)	100 (3/3)	100 (1/1)
21-EC-45	MENAKAGANDHI R	92 (11/12)	100 (1/1)	100 (3/3)	75 (3/4)	100 (3/3)	100 (1/1)
21-EC-46	MIRUDULA A	92 (11/12)	100 (1/1)	100 (3/3)	75 (3/4)	100 (3/3)	100 (1/1)
21-EC-47	MOHANAPRIYA M	92 (11/12)	100 (1/1)	100 (3/3)	75 (3/4)	100 (3/3)	100 (1/1)
21-EC-48	NOUFIYA S	83 (10/12)	100 (1/1)	100 (3/3)	100 (4/4)	33 (1/3)	100 (1/1)
21-EC-49	PARIMALA K	75 (9/12)	100 (1/1)	67 (2/3)	75 (3/4)	67 (2/3)	100 (1/1)
21-EC-50	PAVITHRA V	83 (10/12)	100 (1/1)	67 (2/3)	100 (4/4)	67 (2/3)	100 (1/1)
21-EC-51	PRIYA M	83 (10/12)	100 (1/1)	67 (2/3)	75 (3/4)	100 (3/3)	100 (1/1)
21-EC-52	RAMYA R	75 (9/12)	100 (1/1)	67 (2/3)	100 (4/4)	67 (2/3)	0 (0/1)
21-EC-54	SANTHIYA M	83 (10/12)	100 (1/1)	67 (2/3)	100 (4/4)	100 (3/3)	0 (0/1)
21-EC-55	SARANYA K	92 (11/12)	100 (1/1)	100 (3/3)	75 (3/4)	100 (3/3)	100 (1/1)
21-EC-56	SOWMIYA V	8 (1/12)	0 (0/1)	0 (0/3)	0 (0/4)	33 (1/3)	0 (0/1)
21-EC-57	SRIBHARATHI S	100 (12/12)	100 (1/1)	100 (3/3)	100 (4/4)	100 (3/3)	100 (1/1)
21-EC-58	SUBASHINI M	100 (12/12)	100 (1/1)	100 (3/3)	100 (4/4)	100 (3/3)	100 (1/1)
21-EC-59	VASUKI G	83 (10/12)	100 (1/1)	67 (2/3)	100 (4/4)	67 (2/3)	100 (1/1)
21-EC-60	VINOTHINI S	100 (12/12)	100 (1/1)	100 (3/3)	100 (4/4)	100 (3/3)	100 (1/1)

Printed By
panneerselvam.he@gmail.com

Printed On 09-Oct-2023



Nallamuthu Gounder Mahalingam College

Attendance Percentage Report

20-Jul-2022 To 10-Nov-2022 | Under Graduate - SF | UCF | 2022-2023 | Com. Finance (SF) | SEM 3 | A | SHE09 - Gnanasoundari D | 21HEC303 - HUMAN EXCELLENCE - PROFESSIONAL VALUES & ETHICS - SKY YOGA PRACTICE - III

Student attendance percentage (%) (No. of period attended by the student for the month (A) / No. of period attendance taken for the month (T)).

Roll No.	Student Name	Overall (66) Total working days	Aug 2022 (18)	Sep 2022 (22)	Oct 2022 (18)	Nov 2022 (8)
		% (A/T)	% (A/T)	% (A/T)	% (A/T)	% (A/T)
21-CF-01	Balakirshnan N	60 (6/10)	67 (2/3)	67 (2/3)	33 (1/3)	100 (1/1)
21-CF-02	Chelladurai K	70 (7/10)	67 (2/3)	67 (2/3)	67 (2/3)	100 (1/1)
21-CF-03	Deepak L	90 (9/10)	67 (2/3)	100 (3/3)	100 (3/3)	100 (1/1)
21-CF-04	Ganesh S	60 (6/10)	67 (2/3)	67 (2/3)	33 (1/3)	100 (1/1)
21-CF-05	GIRIDHARAN G.K	90 (9/10)	67 (2/3)	100 (3/3)	100 (3/3)	100 (1/1)
21-CF-06	GOPINATH A	60 (6/10)	67 (2/3)	33 (1/3)	67 (2/3)	100 (1/1)
21-CF-07	Hemanth Sennan.M	100 (10/10)	100 (3/3)	100 (3/3)	100 (3/3)	100 (1/1)
21-CF-08	Karthik N	100 (10/10)	100 (3/3)	100 (3/3)	100 (3/3)	100 (1/1)
21-CF-09	Kumaraguru T	100 (10/10)	100 (3/3)	100 (3/3)	100 (3/3)	100 (1/1)
21-CF-10	MAHENDRAN MANGALRAJ	50 (5/10)	67 (2/3)	33 (1/3)	67 (2/3)	0 (0/1)
21-CF-11	Mani kandan V	80 (8/10)	67 (2/3)	67 (2/3)	100 (3/3)	100 (1/1)
21-CF-12	Mohammad Ashik.M M	22 (2/9)	33 (1/3)	0 (0/3)	0 (0/2)	100 (1/1)
21-CF-13	MURALI KARTHI V	60 (6/10)	67 (2/3)	67 (2/3)	33 (1/3)	100 (1/1)
21-CF-14	MURSITH MUHIDEEN M	60 (6/10)	67 (2/3)	67 (2/3)	67 (2/3)	0 (0/1)
21-CF-15	Muthu Malan S	90 (9/10)	67 (2/3)	100 (3/3)	100 (3/3)	100 (1/1)
21-CF-16	PARAMESHWARA N S	90 (9/10)	100 (3/3)	67 (2/3)	100 (3/3)	100 (1/1)
21-CF-17	POOVARASAN T	22 (2/9)	33 (1/3)	0 (0/3)	0 (0/2)	100 (1/1)
21-CF-18	Rajesh. K Rajesh. K	80 (8/10)	67 (2/3)	67 (2/3)	100 (3/3)	100 (1/1)
21-CF-19	Sakthivel C	80 (8/10)	67 (2/3)	100 (3/3)	67 (2/3)	100 (1/1)
21-CF-20	Santhosh Kumar K	60 (6/10)	33 (1/3)	67 (2/3)	67 (2/3)	100 (1/1)
21-CF-21	sivasurya paramasivam	70 (7/10)	33 (1/3)	100 (3/3)	67 (2/3)	100 (1/1)
21-CF-22	SUBASH NAGARAJ	100 (10/10)	100 (3/3)	100 (3/3)	100 (3/3)	100 (1/1)
21-CF-23	Vishnu.k Kannudurai.m	90 (9/10)	67 (2/3)	100 (3/3)	100 (3/3)	100 (1/1)
21-CF-24	Vishnu Prabu	50 (5/10)	67 (2/3)	33 (1/3)	33 (1/3)	100 (1/1)
21-CF-25	ABINAYA K	90 (9/10)	67 (2/3)	100 (3/3)	100 (3/3)	100 (1/1)
21-CF-26	AISWARYA BAGAVATHI	90 (9/10)	100 (3/3)	67 (2/3)	100 (3/3)	100 (1/1)
21-CF-27	Anish fathima M	70 (7/10)	100 (3/3)	33 (1/3)	67 (2/3)	100 (1/1)
21-CF-28	Bavadharani G	100 (10/10)	100 (3/3)	100 (3/3)	100 (3/3)	100 (1/1)
21-CF-29	BHOOMATHI A	100 (10/10)	100 (3/3)	100 (3/3)	100 (3/3)	100 (1/1)
21-CF-30	Deepika M	40 (4/10)	67 (2/3)	33 (1/3)	0 (0/3)	100 (1/1)
21-CF-31	Divya S	90 (9/10)	100 (3/3)	67 (2/3)	100 (3/3)	100 (1/1)
21-CF-32	GOWSAKI S	80 (8/10)	100 (3/3)	67 (2/3)	67 (2/3)	100 (1/1)
21-CF-33	Jeevitha M	90 (9/10)	67 (2/3)	100 (3/3)	100 (3/3)	100 (1/1)
21-CF-34	KAVITHA T	100 (10/10)	100 (3/3)	100 (3/3)	100 (3/3)	100 (1/1)



Nallamuthu Gounder Mahalingam College

Attendance Percentage Report

20-Jul-2022 To 10-Nov-2022 | Under Graduate - SF | UCF | 2022-2023 | Com. Finance (SF) | SEM 3 | A | SHE09 - Gnanasoundari D | 21HEC303 - HUMAN EXCELLENCE - PROFESSIONAL VALUES & ETHICS - SKY YOGA PRACTICE - III

Roll No.	Student Name	Overall (66) Total working days	Aug 2022 (18)	Sep 2022 (22)	Oct 2022 (18)	Nov 2022 (8)
		% (A/T)	% (A/T)	% (A/T)	% (A/T)	% (A/T)
21-CF-35	Kaviyanjali K	90 (9/10)	100 (3/3)	67 (2/3)	100 (3/3)	100 (1/1)
21-CF-36	Kiruthika Krishna moorthy	80 (8/10)	100 (3/3)	67 (2/3)	67 (2/3)	100 (1/1)
21-CF-37	R. MADHU SREE	100 (10/10)	100 (3/3)	100 (3/3)	100 (3/3)	100 (1/1)
21-CF-38	Malathi B	100 (10/10)	100 (3/3)	100 (3/3)	100 (3/3)	100 (1/1)
21-CF-39	MANGAIYARKARA SI S	100 (10/10)	100 (3/3)	100 (3/3)	100 (3/3)	100 (1/1)
21-CF-40	Mariya stephina J	70 (7/10)	100 (3/3)	67 (2/3)	67 (2/3)	0 (0/1)
21-CF-41	Miruthanya S	100 (10/10)	100 (3/3)	100 (3/3)	100 (3/3)	100 (1/1)
21-CF-42	Nancy mariyammal D	100 (10/10)	100 (3/3)	100 (3/3)	100 (3/3)	100 (1/1)
21-CF-43	Nivetha.s Nivetha.s	90 (9/10)	100 (3/3)	67 (2/3)	100 (3/3)	100 (1/1)
21-CF-44	Ragavi R	100 (10/10)	100 (3/3)	100 (3/3)	100 (3/3)	100 (1/1)
21-CF-45	Ramya V	100 (10/10)	100 (3/3)	100 (3/3)	100 (3/3)	100 (1/1)
21-CF-46	Sowmiya TR	100 (10/10)	100 (3/3)	100 (3/3)	100 (3/3)	100 (1/1)
21-CF-47	Sree Bhagavathi. B	90 (9/10)	67 (2/3)	100 (3/3)	100 (3/3)	100 (1/1)
21-CF-48	SUBASHRI A	90 (9/10)	100 (3/3)	67 (2/3)	100 (3/3)	100 (1/1)
21-CF-49	SUBHASHREE A	100 (10/10)	100 (3/3)	100 (3/3)	100 (3/3)	100 (1/1)
21-CF-50	M.Sujithra M.Sujithra	90 (9/10)	100 (3/3)	67 (2/3)	100 (3/3)	100 (1/1)
21-CF-51	Varja V	90 (9/10)	100 (3/3)	67 (2/3)	100 (3/3)	100 (1/1)

Printed By
gnanasoundari1975@gmail.com

Printed On 11-Oct-2023



Nallamuthu Gounder Mahalingam College

Attendance Percentage Report

20-Jul-2022 To 10-Nov-2022 | Under Graduate - AIDED | UHY | 2022-2023 | History (Aided) | SEM 3 |
A | SHE08 - Padma P | 21HEC303 - HUMAN EXCELLENCE - PROFESSIONAL VALUES & ETHICS -
SKY YOGA PRACTICE - III

Student attendance percentage (%) (No. of period attended by the student for the month (A) / No. of period attendance taken for the month (T)).

Roll No.	Student Name	Overall (69) Total working days	Jul 2022 (3)	Aug 2022 (18)	Sep 2022 (22)	Oct 2022 (18)	Nov 2022 (8)
		% (A/T)	% (A/T)	% (A/T)	% (A/T)	% (A/T)	% (A/T)
21-HT-01	ADIYAMAAN M	0 (0/11)	0 (0/1)	0 (0/3)	0 (0/3)	0 (0/2)	0 (0/2)
21-HT-02	AJAY A	18 (2/11)	0 (0/1)	0 (0/3)	33 (1/3)	50 (1/2)	0 (0/2)
21-HT-03	AKILAN S	73 (8/11)	100 (1/1)	33 (1/3)	67 (2/3)	100 (2/2)	100 (2/2)
21-HT-04	BALASUBRAMANI C	0 (0/11)	0 (0/1)	0 (0/3)	0 (0/3)	0 (0/2)	0 (0/2)
21-HT-05	DEVARAVIND K.R	100 (11/11)	100 (1/1)	100 (3/3)	100 (3/3)	100 (2/2)	100 (2/2)
21-HT-06	DHANUSH M	64 (7/11)	100 (1/1)	33 (1/3)	67 (2/3)	100 (2/2)	50 (1/2)
21-HT-07	DHANUSHKUMAR V	64 (7/11)	0 (0/1)	67 (2/3)	100 (3/3)	50 (1/2)	50 (1/2)
21-HT-08	DHINENTHIRAN S	27 (3/11)	0 (0/1)	33 (1/3)	0 (0/3)	50 (1/2)	50 (1/2)
21-HT-09	DHINESHKUMAR M	27 (3/11)	100 (1/1)	33 (1/3)	33 (1/3)	0 (0/2)	0 (0/2)
21-HT-10	GOKUL KRISHNAN S	36 (4/11)	0 (0/1)	33 (1/3)	33 (1/3)	50 (1/2)	50 (1/2)
21-HT-11	GOPINATHAN P	36 (4/11)	0 (0/1)	67 (2/3)	0 (0/3)	50 (1/2)	50 (1/2)
21-HT-12	GOWTHAM P	100 (11/11)	100 (1/1)	100 (3/3)	100 (3/3)	100 (2/2)	100 (2/2)
21-HT-13	KEERTHIVASAKAN L	0 (0/11)	0 (0/1)	0 (0/3)	0 (0/3)	0 (0/2)	0 (0/2)
21-HT-14	MANIKANDAN K	64 (7/11)	100 (1/1)	33 (1/3)	100 (3/3)	50 (1/2)	50 (1/2)
21-HT-15	NANDHA KUMAR K	55 (6/11)	100 (1/1)	33 (1/3)	67 (2/3)	50 (1/2)	50 (1/2)
21-HT-16	NAVANEETHAKRISHNA N C	45 (5/11)	0 (0/1)	33 (1/3)	33 (1/3)	50 (1/2)	100 (2/2)
21-HT-17	PARASURAMAN S	45 (5/11)	100 (1/1)	67 (2/3)	33 (1/3)	50 (1/2)	0 (0/2)
21-HT-18	PRABAKARAN N	18 (2/11)	0 (0/1)	0 (0/3)	33 (1/3)	0 (0/2)	50 (1/2)
21-HT-19	PRASAD V.R	73 (8/11)	0 (0/1)	67 (2/3)	67 (2/3)	100 (2/2)	100 (2/2)
21-HT-20	PRAVEENKUMAR S	45 (5/11)	100 (1/1)	67 (2/3)	33 (1/3)	0 (0/2)	50 (1/2)
21-HT-21	RAJESH M	55 (6/11)	100 (1/1)	33 (1/3)	67 (2/3)	50 (1/2)	50 (1/2)
21-HT-22	RAJESHKUMAR A	36 (4/11)	100 (1/1)	33 (1/3)	33 (1/3)	50 (1/2)	0 (0/2)
21-HT-23	RANJITH M	82 (9/11)	100 (1/1)	100 (3/3)	67 (2/3)	50 (1/2)	100 (2/2)
21-HT-24	SAIKUMAR M	73 (8/11)	0 (0/1)	67 (2/3)	67 (2/3)	100 (2/2)	100 (2/2)
21-HT-25	SAKTHIVADIVEL C	45 (5/11)	100 (1/1)	0 (0/3)	33 (1/3)	100 (2/2)	50 (1/2)
21-HT-26	SANTHOSH KUMAR M	18 (2/11)	100 (1/1)	0 (0/3)	33 (1/3)	0 (0/2)	0 (0/2)
21-HT-27	SASIKUMAR M	64 (7/11)	100 (1/1)	33 (1/3)	33 (1/3)	100 (2/2)	100 (2/2)
21-HT-28	SHANMUGAVEL A	9 (1/11)	0 (0/1)	0 (0/3)	0 (0/3)	0 (0/2)	50 (1/2)
21-HT-29	THIRUVENGADA BALAJI S	9 (1/11)	100 (1/1)	0 (0/3)	0 (0/3)	0 (0/2)	0 (0/2)
21-HT-30	UDHAYAKUMAR T	45 (5/11)	100 (1/1)	33 (1/3)	33 (1/3)	50 (1/2)	50 (1/2)
21-HT-31	UDHAYAKUMAR K	45 (5/11)	100 (1/1)	67 (2/3)	0 (0/3)	50 (1/2)	50 (1/2)
21-HT-32	VINOTH KUMAR M	36 (4/11)	100 (1/1)	0 (0/3)	0 (0/3)	100 (2/2)	50 (1/2)
21-HT-33	YUVARAJ M	27 (3/11)	100 (1/1)	33 (1/3)	33 (1/3)	0 (0/2)	0 (0/2)
21-HT-34	ABINAYA M	91 (10/11)	100 (1/1)	100 (3/3)	67 (2/3)	100 (2/2)	100 (2/2)
21-HT-35	ABIRAMI R	91 (10/11)	100 (1/1)	100 (3/3)	100 (3/3)	100 (2/2)	50 (1/2)
21-HT-36	ABIRAMI M	9 (1/11)	0 (0/1)	0 (0/3)	33 (1/3)	0 (0/2)	0 (0/2)
21-HT-37	ABITHA S	100 (11/11)	100 (1/1)	100 (3/3)	100 (3/3)	100 (2/2)	100 (2/2)
21-HT-38	ANANDHI E	91 (10/11)	100 (1/1)	100 (3/3)	100 (3/3)	50 (1/2)	100 (2/2)



Nallamuthu Gounder Mahalingam College

Attendance Percentage Report

20-Jul-2022 To 10-Nov-2022 | Under Graduate - AIDED | UHY | 2022-2023 | History (Aided) | SEM 3 | A | SHE08 - Padma P | 21HEC303 - HUMAN EXCELLENCE - PROFESSIONAL VALUES & ETHICS - SKY YOGA PRACTICE - III

Roll No.	Student Name	Overall (69) Total working days	Jul 2022 (3)	Aug 2022 (18)	Sep 2022 (22)	Oct 2022 (18)	Nov 2022 (8)
		% (A/T)	% (A/T)	% (A/T)	% (A/T)	% (A/T)	% (A/T)
21-HT-39	CHARULATHA D	64 (7/11)	0 (0/1)	33 (1/3)	100 (3/3)	100 (2/2)	50 (1/2)
21-HT-40	DHANUSRI A	45 (5/11)	100 (1/1)	0 (0/3)	67 (2/3)	50 (1/2)	50 (1/2)
21-HT-41	INDHUMATHI G	91 (10/11)	100 (1/1)	100 (3/3)	100 (3/3)	50 (1/2)	100 (2/2)
21-HT-42	KALEESWARI S	82 (9/11)	100 (1/1)	100 (3/3)	100 (3/3)	100 (2/2)	0 (0/2)
21-HT-43	KANISHKAVI S	100 (11/11)	100 (1/1)	100 (3/3)	100 (3/3)	100 (2/2)	100 (2/2)
21-HT-44	KAVI BHARATHI B	0 (0/11)	0 (0/1)	0 (0/3)	0 (0/3)	0 (0/2)	0 (0/2)
21-HT-45	KAVIYA C	0 (0/11)	0 (0/1)	0 (0/3)	0 (0/3)	0 (0/2)	0 (0/2)
21-HT-46	KAVYA SREE D	45 (5/11)	100 (1/1)	0 (0/3)	67 (2/3)	50 (1/2)	50 (1/2)
21-HT-47	LALITHA R	73 (8/11)	100 (1/1)	67 (2/3)	67 (2/3)	100 (2/2)	50 (1/2)
21-HT-48	MAREESWARI M	100 (11/11)	100 (1/1)	100 (3/3)	100 (3/3)	100 (2/2)	100 (2/2)
21-HT-49	NALINI N	73 (8/11)	0 (0/1)	67 (2/3)	67 (2/3)	100 (2/2)	100 (2/2)
21-HT-50	NANDHINI R	64 (7/11)	100 (1/1)	33 (1/3)	67 (2/3)	100 (2/2)	50 (1/2)
21-HT-51	NAVEENA R	91 (10/11)	100 (1/1)	100 (3/3)	100 (3/3)	100 (2/2)	50 (1/2)
21-HT-52	NIROSHAA	36 (4/11)	100 (1/1)	0 (0/3)	33 (1/3)	100 (2/2)	0 (0/2)
21-HT-53	NIVYA D	73 (8/11)	100 (1/1)	67 (2/3)	67 (2/3)	50 (1/2)	100 (2/2)
21-HT-54	PREMALATHA C	64 (7/11)	100 (1/1)	33 (1/3)	67 (2/3)	50 (1/2)	100 (2/2)
21-HT-55	SANTHIYA S	55 (6/11)	0 (0/1)	0 (0/3)	100 (3/3)	100 (2/2)	50 (1/2)
21-HT-57	SIVASAKTHI K	73 (8/11)	100 (1/1)	67 (2/3)	100 (3/3)	50 (1/2)	50 (1/2)
21-HT-58	TAMILARASI S	36 (4/11)	0 (0/1)	33 (1/3)	33 (1/3)	0 (0/2)	100 (2/2)
21-HT-59	TAMILSELVI M	55 (6/11)	100 (1/1)	33 (1/3)	67 (2/3)	50 (1/2)	50 (1/2)
21-HT-60	UTHAMI C	91 (10/11)	100 (1/1)	100 (3/3)	67 (2/3)	100 (2/2)	100 (2/2)
21-HT-61	SIVALINGAM S	36 (4/11)	100 (1/1)	0 (0/3)	33 (1/3)	50 (1/2)	50 (1/2)

Printed By
padmasakthi33@gmail.com

Printed On 10-Oct-2023



Nallamuthu Gounder Mahalingam College

Attendance Percentage Report

19-Jul-2022 To 09-Nov-2022 | Under Graduate - AIDED | UZY | 2022-2023 | Zoology (Aided) | SEM 3 | A | SHE06 - Settu V | 21HEC303 - HUMAN EXCELLENCE - PROFESSIONAL VALUES & ETHICS - SKY YOGA PRACTICE - III

Student attendance percentage (%) (No. of period attended by the student for the month (A) / No. of period attendance taken for the month (T)).

Roll No.	Student Name	Overall (69) Total working days	Jul 2022 (3)	Aug 2022 (18)	Sep 2022 (22)	Oct 2022 (18)	Nov 2022 (8)
		% (A/T)	% (A/T)	% (A/T)	% (A/T)	% (A/T)	% (A/T)
21-ZL-01	AJITH KUMAR M	67 (8/12)	0 (0/1)	33 (1/3)	75 (3/4)	100 (3/3)	100 (1/1)
21-ZL-02	JAYASURYA S	42 (5/12)	0 (0/1)	33 (1/3)	50 (2/4)	33 (1/3)	100 (1/1)
21-ZL-04	MUHAMMED BASITH A A	75 (9/12)	100 (1/1)	100 (3/3)	50 (2/4)	67 (2/3)	100 (1/1)
21-ZL-05	PRADHEEP S	67 (8/12)	100 (1/1)	100 (3/3)	50 (2/4)	33 (1/3)	100 (1/1)
21-ZL-07	SIDDHARTH S	67 (8/12)	100 (1/1)	67 (2/3)	50 (2/4)	67 (2/3)	100 (1/1)
21-ZL-08	SURYA N	75 (9/12)	0 (0/1)	33 (1/3)	100 (4/4)	100 (3/3)	100 (1/1)
21-ZL-09	VISHNU M	42 (5/12)	0 (0/1)	67 (2/3)	50 (2/4)	33 (1/3)	0 (0/1)
21-ZL-10	AISWARYA P	92 (11/12)	100 (1/1)	100 (3/3)	100 (4/4)	67 (2/3)	100 (1/1)
21-ZL-11	ANBUKKANI M	92 (11/12)	100 (1/1)	100 (3/3)	100 (4/4)	67 (2/3)	100 (1/1)
21-ZL-12	ANEESHA M	83 (10/12)	100 (1/1)	67 (2/3)	100 (4/4)	67 (2/3)	100 (1/1)
21-ZL-13	DEEPA N	67 (8/12)	0 (0/1)	33 (1/3)	100 (4/4)	67 (2/3)	100 (1/1)
21-ZL-15	ELAKKIYASELVI M	83 (10/12)	100 (1/1)	67 (2/3)	75 (3/4)	100 (3/3)	100 (1/1)
21-ZL-16	GAYATHRI V	92 (11/12)	100 (1/1)	100 (3/3)	100 (4/4)	67 (2/3)	100 (1/1)
21-ZL-17	GEETHA K	100 (12/12)	100 (1/1)	100 (3/3)	100 (4/4)	100 (3/3)	100 (1/1)
21-ZL-18	GOMATHI S	75 (9/12)	100 (1/1)	67 (2/3)	100 (4/4)	33 (1/3)	100 (1/1)
21-ZL-19	HEMAVARNI S	92 (11/12)	100 (1/1)	100 (3/3)	100 (4/4)	67 (2/3)	100 (1/1)
21-ZL-20	INDHU S	100 (12/12)	100 (1/1)	100 (3/3)	100 (4/4)	100 (3/3)	100 (1/1)
21-ZL-21	JAFEESA S	75 (9/12)	100 (1/1)	67 (2/3)	100 (4/4)	67 (2/3)	0 (0/1)
21-ZL-22	JANANI DEVI P	83 (10/12)	100 (1/1)	67 (2/3)	100 (4/4)	67 (2/3)	100 (1/1)
21-ZL-23	JEEVITHA V	67 (8/12)	0 (0/1)	67 (2/3)	100 (4/4)	67 (2/3)	0 (0/1)
21-ZL-24	KIRUTHIKA V	17 (2/12)	0 (0/1)	0 (0/3)	0 (0/4)	33 (1/3)	100 (1/1)
21-ZL-25	MAHALAKSHMI A	83 (10/12)	100 (1/1)	100 (3/3)	75 (3/4)	67 (2/3)	100 (1/1)
21-ZL-26	MALINI PRIYA T	92 (11/12)	100 (1/1)	100 (3/3)	75 (3/4)	100 (3/3)	100 (1/1)
21-ZL-27	MENAKA G	92 (11/12)	100 (1/1)	100 (3/3)	100 (4/4)	67 (2/3)	100 (1/1)
21-ZL-28	NANTHEESWARI S	8 (1/12)	0 (0/1)	0 (0/3)	0 (0/4)	33 (1/3)	0 (0/1)
21-ZL-29	RITHIKA S	67 (8/12)	100 (1/1)	100 (3/3)	75 (3/4)	33 (1/3)	0 (0/1)
21-ZL-30	RUBENA BEGAM S	75 (9/12)	100 (1/1)	67 (2/3)	75 (3/4)	67 (2/3)	100 (1/1)
21-ZL-32	SRI SUVEETHA T	92 (11/12)	100 (1/1)	100 (3/3)	100 (4/4)	67 (2/3)	100 (1/1)
21-ZL-33	VEDA THIRUMAKAL A M	92 (11/12)	100 (1/1)	100 (3/3)	100 (4/4)	100 (3/3)	0 (0/1)
21-ZL-34	VINITHA K	92 (11/12)	100 (1/1)	100 (3/3)	75 (3/4)	100 (3/3)	100 (1/1)
21-ZL-36	PAVITHRA S	0 (0/12)	0 (0/1)	0 (0/3)	0 (0/4)	0 (0/3)	0 (0/1)



Nallamuthu Gounder Mahalingam College

Attendance Percentage Report

20-Jul-2022 To 10-Nov-2022 | Under Graduate - AIDED | UBY | 2022-2023 | Botany (Aided) | SEM 1 | A | SHE11 - Jagadambal S | 22HEC101 - HUMAN EXCELLENCE - PERSONAL VALUES & SKY YOGA PRACTICE - I

Student attendance percentage (%) (No. of period attended by the student for the month (A) / No. of period attendance taken for the month (T)).

Roll No.	Student Name	Overall (66) Total working days	Aug 2022 (18)	Sep 2022 (22)	Oct 2022 (18)	Nov 2022 (8)
		% (A/T)	% (A/T)	% (A/T)	% (A/T)	% (A/T)
22-BT-01	BALAGANESH S	40 (4/10)	67 (2/3)	67 (2/3)	0 (0/3)	0 (0/1)
22-BT-02	BALASUBRAMANYA M A	90 (9/10)	100 (3/3)	67 (2/3)	100 (3/3)	100 (1/1)
22-BT-03	DHANUSH M	30 (3/10)	67 (2/3)	0 (0/3)	33 (1/3)	0 (0/1)
22-BT-04	DINESHKUMAR S	100 (10/10)	100 (3/3)	100 (3/3)	100 (3/3)	100 (1/1)
22-BT-05	GOKUL G	30 (3/10)	67 (2/3)	0 (0/3)	33 (1/3)	0 (0/1)
22-BT-06	GOWTHAM S	80 (8/10)	100 (3/3)	100 (3/3)	33 (1/3)	100 (1/1)
22-BT-07	GUNASEKAR S	80 (8/10)	100 (3/3)	100 (3/3)	33 (1/3)	100 (1/1)
22-BT-08	KARTHIK P	90 (9/10)	100 (3/3)	100 (3/3)	67 (2/3)	100 (1/1)
22-BT-09	KARTHIK S	80 (8/10)	67 (2/3)	100 (3/3)	67 (2/3)	100 (1/1)
22-BT-10	MARIMUTHU N	80 (8/10)	100 (3/3)	100 (3/3)	67 (2/3)	0 (0/1)
22-BT-11	MOHAMEDSHAFIR A	80 (8/10)	100 (3/3)	67 (2/3)	67 (2/3)	100 (1/1)
22-BT-12	MUTHUKUMAR S	80 (8/10)	100 (3/3)	67 (2/3)	67 (2/3)	100 (1/1)
22-BT-13	NANDHAGOPAL A	80 (8/10)	100 (3/3)	67 (2/3)	67 (2/3)	100 (1/1)
22-BT-14	PAVITHRAN K	80 (8/10)	100 (3/3)	33 (1/3)	100 (3/3)	100 (1/1)
22-BT-15	RAJ KUGAN E	40 (4/10)	67 (2/3)	33 (1/3)	33 (1/3)	0 (0/1)
22-BT-16	RATHISKUMAR M	60 (6/10)	100 (3/3)	67 (2/3)	33 (1/3)	0 (0/1)
22-BT-17	ROHITH S	60 (6/10)	100 (3/3)	33 (1/3)	33 (1/3)	100 (1/1)
22-BT-18	SAKTHIVEL P	40 (4/10)	67 (2/3)	33 (1/3)	33 (1/3)	0 (0/1)
22-BT-19	SURESH G	60 (6/10)	67 (2/3)	33 (1/3)	67 (2/3)	100 (1/1)
22-BT-20	TAMILSELVAN S	70 (7/10)	100 (3/3)	33 (1/3)	100 (3/3)	0 (0/1)
22-BT-21	THOUFEEQ AHAMED I	100 (10/10)	100 (3/3)	100 (3/3)	100 (3/3)	100 (1/1)
22-BT-22	VHICRAM S P	100 (10/10)	100 (3/3)	100 (3/3)	100 (3/3)	100 (1/1)
22-BT-23	VIJAY P	70 (7/10)	67 (2/3)	33 (1/3)	100 (3/3)	100 (1/1)
22-BT-24	VINOTH R	90 (9/10)	67 (2/3)	100 (3/3)	100 (3/3)	100 (1/1)
22-BT-25	VIVINKUMAR S	20 (2/10)	67 (2/3)	0 (0/3)	0 (0/3)	0 (0/1)
22-BT-26	AISHWARYA K	100 (10/10)	100 (3/3)	100 (3/3)	100 (3/3)	100 (1/1)
22-BT-27	ATHIRA E	78 (7/9)	100 (3/3)	100 (3/3)	50 (1/2)	0 (0/1)
22-BT-28	BHARATHIPRIYA R	90 (9/10)	100 (3/3)	100 (3/3)	67 (2/3)	100 (1/1)
22-BT-29	BUVANESWARI S	100 (10/10)	100 (3/3)	100 (3/3)	100 (3/3)	100 (1/1)
22-BT-30	DEVADHARSINI P	44 (4/9)	100 (3/3)	0 (0/3)	50 (1/2)	0 (0/1)
22-BT-31	KAMALIDEVI T	90 (9/10)	100 (3/3)	67 (2/3)	100 (3/3)	100 (1/1)
22-BT-32	KAVIYAPRIYA V	90 (9/10)	100 (3/3)	67 (2/3)	100 (3/3)	100 (1/1)
22-BT-33	KAVIYA S	100 (10/10)	100 (3/3)	100 (3/3)	100 (3/3)	100 (1/1)
22-BT-34	LATHIKA S	100 (10/10)	100 (3/3)	100 (3/3)	100 (3/3)	100 (1/1)
22-BT-35	LAVANYA D	100 (10/10)	100 (3/3)	100 (3/3)	100 (3/3)	100 (1/1)
22-BT-36	LAVANYA K	80 (8/10)	100 (3/3)	33 (1/3)	100 (3/3)	100 (1/1)
22-BT-37	MADHUMITHA K	67 (6/9)	100 (3/3)	100 (3/3)	0 (0/2)	0 (0/1)



Nallamuthu Gounder Mahalingam College

Attendance Percentage Report

20-Jul-2022 To 10-Nov-2022 | Under Graduate - AIDED | UBY | 2022-2023 | Botany (Aided) | SEM 1 | A | SHE11 - Jagadambal S | 22HEC101 - HUMAN EXCELLENCE - PERSONAL VALUES & SKY YOGA PRACTICE - I

Roll No.	Student Name	Overall (66) Total working days	Aug 2022 (18)	Sep 2022 (22)	Oct 2022 (18)	Nov 2022 (8)
		% (A/T)	% (A/T)	% (A/T)	% (A/T)	% (A/T)
22-BT-38	MANORANJITHAM N	100 (10/10)	100 (3/3)	100 (3/3)	100 (3/3)	100 (1/1)
22-BT-39	MONISA C	90 (9/10)	100 (3/3)	67 (2/3)	100 (3/3)	100 (1/1)
22-BT-40	MOUYASRI K	90 (9/10)	100 (3/3)	67 (2/3)	100 (3/3)	100 (1/1)
22-BT-41	NAVEENA P	100 (10/10)	100 (3/3)	100 (3/3)	100 (3/3)	100 (1/1)
22-BT-42	PAVITHRA B	100 (10/10)	100 (3/3)	100 (3/3)	100 (3/3)	100 (1/1)
22-BT-43	PREETHI B	100 (10/10)	100 (3/3)	100 (3/3)	100 (3/3)	100 (1/1)
22-BT-44	SELVA SWETHA S	90 (9/10)	100 (3/3)	100 (3/3)	67 (2/3)	100 (1/1)
22-BT-45	SNEHA B	90 (9/10)	100 (3/3)	67 (2/3)	100 (3/3)	100 (1/1)
22-BT-46	SOWMYADEVI G	100 (10/10)	100 (3/3)	100 (3/3)	100 (3/3)	100 (1/1)
22-BT-47	SUDHALAKSHMI P	100 (10/10)	100 (3/3)	100 (3/3)	100 (3/3)	100 (1/1)
22-BT-48	VIDYA V	90 (9/10)	100 (3/3)	67 (2/3)	100 (3/3)	100 (1/1)

Printed By ksanthisekar@gmail.com

Printed On 09-Oct-2023



Nallamuthu Gounder Mahalingam College

Attendance Percentage Report

19-Jul-2022 To 09-Nov-2022 | Under Graduate - AIDED | UEL | 2022-2023 | English Literature (Aided) | SEM 3 | A | SHE07 - Maheswari S | 21HEC303 - HUMAN EXCELLENCE - PROFESSIONAL VALUES & ETHICS - SKY YOGA PRACTICE - III

Student attendance percentage (%) (No. of period attended by the student for the month (A) / No. of period attendance taken for the month (T)).

Roll No.	Student Name	Overall (69) Total working days	Jul 2022 (3)	Aug 2022 (18)	Sep 2022 (22)	Oct 2022 (18)	Nov 2022 (8)
		% (A/T)	% (A/T)	% (A/T)	% (A/T)	% (A/T)	% (A/T)
21-EL-01	ABHIJITHKUMAR M	83 (10/12)	100 (1/1)	67 (2/3)	100 (4/4)	100 (3/3)	0 (0/1)
21-EL-02	ABINIVESH RV	83 (10/12)	100 (1/1)	100 (3/3)	75 (3/4)	100 (3/3)	0 (0/1)
21-EL-03	ASWATH K	58 (7/12)	0 (0/1)	67 (2/3)	50 (2/4)	67 (2/3)	100 (1/1)
21-EL-04	SAKTHIVEL A	58 (7/12)	100 (1/1)	67 (2/3)	25 (1/4)	100 (3/3)	0 (0/1)
21-EL-05	SANDRU D	83 (10/12)	100 (1/1)	100 (3/3)	75 (3/4)	100 (3/3)	0 (0/1)
21-EL-06	SANTHOSH G	58 (7/12)	100 (1/1)	67 (2/3)	75 (3/4)	33 (1/3)	0 (0/1)
21-EL-07	SARATHI G	42 (5/12)	0 (0/1)	33 (1/3)	50 (2/4)	33 (1/3)	100 (1/1)
21-EL-08	SIVAGEETHAN S D	92 (11/12)	100 (1/1)	100 (3/3)	75 (3/4)	100 (3/3)	100 (1/1)
21-EL-09	VIGNESH KUMAR S	55 (6/11)	100 (1/1)	67 (2/3)	50 (2/4)	50 (1/2)	0 (0/1)
21-EL-10	VIJAY V	67 (8/12)	100 (1/1)	100 (3/3)	50 (2/4)	33 (1/3)	100 (1/1)
21-EL-11	VISHNUPRASATH V	67 (8/12)	100 (1/1)	67 (2/3)	25 (1/4)	100 (3/3)	100 (1/1)
21-EL-13	AISHWARIYA R	100 (12/12)	100 (1/1)	100 (3/3)	100 (4/4)	100 (3/3)	100 (1/1)
21-EL-14	ANAMIKA G	58 (7/12)	100 (1/1)	33 (1/3)	25 (1/4)	100 (3/3)	100 (1/1)
21-EL-15	ANISHA S	75 (9/12)	100 (1/1)	67 (2/3)	50 (2/4)	100 (3/3)	100 (1/1)
21-EL-16	ASMA A	75 (9/12)	0 (0/1)	67 (2/3)	75 (3/4)	100 (3/3)	100 (1/1)
21-EL-17	Barathi priya M	67 (8/12)	100 (1/1)	67 (2/3)	75 (3/4)	67 (2/3)	0 (0/1)
21-EL-19	DHIVYA PRABHA R	92 (11/12)	100 (1/1)	100 (3/3)	75 (3/4)	100 (3/3)	100 (1/1)
21-EL-20	DURGA DEVI J	83 (10/12)	100 (1/1)	100 (3/3)	75 (3/4)	67 (2/3)	100 (1/1)
21-EL-21	GAYATHRI K	83 (10/12)	100 (1/1)	100 (3/3)	75 (3/4)	67 (2/3)	100 (1/1)
21-EL-22	GOKILAVANI R	83 (10/12)	100 (1/1)	100 (3/3)	75 (3/4)	67 (2/3)	100 (1/1)
21-EL-23	HARINI K	100 (12/12)	100 (1/1)	100 (3/3)	100 (4/4)	100 (3/3)	100 (1/1)
21-EL-25	INDHUMATHI M	58 (7/12)	100 (1/1)	67 (2/3)	75 (3/4)	33 (1/3)	0 (0/1)
21-EL-26	JEEVAREKHA S	75 (9/12)	0 (0/1)	67 (2/3)	100 (4/4)	67 (2/3)	100 (1/1)
21-EL-27	JOTHISARANYA S	83 (10/12)	0 (0/1)	100 (3/3)	75 (3/4)	100 (3/3)	100 (1/1)
21-EL-28	KARUNGALI KAVITHA S	67 (8/12)	100 (1/1)	67 (2/3)	50 (2/4)	100 (3/3)	0 (0/1)
21-EL-29	KAVIPRIYA R	83 (10/12)	100 (1/1)	100 (3/3)	100 (4/4)	67 (2/3)	0 (0/1)
21-EL-30	KAVIYA K	92 (11/12)	100 (1/1)	100 (3/3)	75 (3/4)	100 (3/3)	100 (1/1)
21-EL-31	KAVIYAKIRUBHA N	92 (11/12)	100 (1/1)	67 (2/3)	100 (4/4)	100 (3/3)	100 (1/1)
21-EL-32	KIRUTHIKA E J	83 (10/12)	0 (0/1)	67 (2/3)	100 (4/4)	100 (3/3)	100 (1/1)
21-EL-33	KIRUTHIKADEVI K	75 (9/12)	100 (1/1)	33 (1/3)	100 (4/4)	67 (2/3)	100 (1/1)
21-EL-34	MEENALOSINI M S	100 (12/12)	100 (1/1)	100 (3/3)	100 (4/4)	100 (3/3)	100 (1/1)
21-EL-35	MEKALA R	83 (10/12)	100 (1/1)	100 (3/3)	75 (3/4)	67 (2/3)	100 (1/1)
21-EL-36	MUMTAJ S	83 (10/12)	100 (1/1)	67 (2/3)	100 (4/4)	100 (3/3)	0 (0/1)
21-EL-37	NASRIN N	83 (10/12)	100 (1/1)	67 (2/3)	100 (4/4)	67 (2/3)	100 (1/1)
21-EL-38	NISHMATH BEGAM I	83 (10/12)	100 (1/1)	33 (1/3)	100 (4/4)	100 (3/3)	100 (1/1)
21-EL-39	PANDISELVI S	83 (10/12)	100 (1/1)	67 (2/3)	75 (3/4)	100 (3/3)	100 (1/1)



Nallamuthu Gounder Mahalingam College

Attendance Percentage Report

19-Jul-2022 To 09-Nov-2022 | Under Graduate - AIDED | UEL | 2022-2023 | English Literature (Aided) | SEM 3 | A | SHE07 - Maheswari S | 21HEC303 - HUMAN EXCELLENCE - PROFESSIONAL VALUES & ETHICS - SKY YOGA PRACTICE - III

Roll No.	Student Name	Overall (69) Total working days	Jul 2022 (3)	Aug 2022 (18)	Sep 2022 (22)	Oct 2022 (18)	Nov 2022 (8)
		% (A/T)	% (A/T)	% (A/T)	% (A/T)	% (A/T)	% (A/T)
21-EL-40	PRIYADHARSHINI C	92 (11/12)	100 (1/1)	67 (2/3)	100 (4/4)	100 (3/3)	100 (1/1)
21-EL-41	PRIYADHARSHINI L	92 (11/12)	100 (1/1)	100 (3/3)	75 (3/4)	100 (3/3)	100 (1/1)
21-EL-42	PUSHPALATHA M	83 (10/12)	0 (0/1)	67 (2/3)	100 (4/4)	100 (3/3)	100 (1/1)
21-EL-43	RAHANAA	36 (4/11)	100 (1/1)	67 (2/3)	25 (1/4)	0 (0/2)	0 (0/1)
21-EL-44	REVATHI S	67 (8/12)	100 (1/1)	33 (1/3)	75 (3/4)	67 (2/3)	100 (1/1)
21-EL-45	RIYA V	58 (7/12)	100 (1/1)	33 (1/3)	50 (2/4)	67 (2/3)	100 (1/1)
21-EL-46	ROSHINI G	83 (10/12)	100 (1/1)	67 (2/3)	100 (4/4)	100 (3/3)	0 (0/1)
21-EL-47	RUTHRA R	100 (12/12)	100 (1/1)	100 (3/3)	100 (4/4)	100 (3/3)	100 (1/1)
21-EL-48	SABARISANDHIYA K	92 (11/12)	100 (1/1)	67 (2/3)	100 (4/4)	100 (3/3)	100 (1/1)
21-EL-49	SAKTHISREE S	83 (10/12)	100 (1/1)	67 (2/3)	75 (3/4)	100 (3/3)	100 (1/1)
21-EL-50	SANDHIYA S	100 (12/12)	100 (1/1)	100 (3/3)	100 (4/4)	100 (3/3)	100 (1/1)
21-EL-51	SHARMIL JENI S	75 (9/12)	0 (0/1)	100 (3/3)	75 (3/4)	67 (2/3)	100 (1/1)
21-EL-52	SHARMILA S	83 (10/12)	100 (1/1)	100 (3/3)	75 (3/4)	67 (2/3)	100 (1/1)
21-EL-53	SHOBANA N	100 (12/12)	100 (1/1)	100 (3/3)	100 (4/4)	100 (3/3)	100 (1/1)
21-EL-54	SRI SATHIYA SURIYA G T	75 (9/12)	0 (0/1)	100 (3/3)	75 (3/4)	67 (2/3)	100 (1/1)
21-EL-55	STELLA MARY A	83 (10/12)	100 (1/1)	100 (3/3)	75 (3/4)	100 (3/3)	0 (0/1)
21-EL-56	SUSHMITHA SUREKSHA B	92 (11/12)	100 (1/1)	100 (3/3)	75 (3/4)	100 (3/3)	100 (1/1)
21-EL-57	SWENA ATHISAYAM ABISHAA	83 (10/12)	100 (1/1)	100 (3/3)	50 (2/4)	100 (3/3)	100 (1/1)
21-EL-58	THASLEEMAA	83 (10/12)	0 (0/1)	100 (3/3)	75 (3/4)	100 (3/3)	100 (1/1)
21-EL-59	URCHAVI M M	100 (12/12)	100 (1/1)	100 (3/3)	100 (4/4)	100 (3/3)	100 (1/1)
21-EL-60	VIDHYA SHREE B	83 (10/12)	0 (0/1)	67 (2/3)	100 (4/4)	100 (3/3)	100 (1/1)
21-EL-61	VIJAYALAKSHMI N	92 (11/12)	100 (1/1)	67 (2/3)	100 (4/4)	100 (3/3)	100 (1/1)
21-EL-62	YAZHINI E	83 (10/12)	100 (1/1)	100 (3/3)	75 (3/4)	67 (2/3)	100 (1/1)
21-EL-63	AJAY S	75 (9/12)	100 (1/1)	67 (2/3)	100 (4/4)	67 (2/3)	0 (0/1)
21-EL-64	ARUNDHATHI K	58 (7/12)	100 (1/1)	100 (3/3)	50 (2/4)	33 (1/3)	0 (0/1)

Printed By
mahesbabu1985@gmail.com

Printed On 09-Oct-2023



Nallamuthu Gounder Mahalingam College

Attendance Percentage Report

20-Jul-2022 To 10-Nov-2022 | Under Graduate - SF | UBI | 2022-2023 | Banking & Insurance (SF) | SEM 1 | A | SHE09 - Gnanasoundari D | 22HEC101 - HUMAN EXCELLENCE - PERSONAL VALUES & SKY YOGA PRACTICE - I

Student attendance percentage (%) (No. of period attended by the student for the month (A) / No. of period attendance taken for the month (T)).

Roll No.	Student Name	Overall (26) Total working days	Oct 2022 (18)	Nov 2022 (8)
		% (A/T)	% (A/T)	% (A/T)
22-BI-01	ABIN JOBY C V	100 (2/2)	100 (1/1)	100 (1/1)
22-BI-02	ANAND KUMAR R	100 (2/2)	100 (1/1)	100 (1/1)
22-BI-03	ARAVINTH M	0 (0/2)	0 (0/1)	0 (0/1)
22-BI-04	ARUN KUMAR S	0 (0/2)	0 (0/1)	0 (0/1)
22-BI-05	AYYADURAI A	50 (1/2)	100 (1/1)	0 (0/1)
22-BI-06	BAVITHRAN M	100 (2/2)	100 (1/1)	100 (1/1)
22-BI-07	BHARANIDHARAN S	100 (2/2)	100 (1/1)	100 (1/1)
22-BI-08	DHARUN R	50 (1/2)	100 (1/1)	0 (0/1)
22-BI-09	DINESH K	100 (2/2)	100 (1/1)	100 (1/1)
22-BI-10	FRANCISABISHEK R	100 (2/2)	100 (1/1)	100 (1/1)
22-BI-11	GIRIDHARAN R	50 (1/2)	100 (1/1)	0 (0/1)
22-BI-12	GNANESWARAMOORT HI N	100 (2/2)	100 (1/1)	100 (1/1)
22-BI-13	JEEVANANTHAM G	100 (2/2)	100 (1/1)	100 (1/1)
22-BI-14	JIJU R	100 (2/2)	100 (1/1)	100 (1/1)
22-BI-15	KANNAN M K	100 (2/2)	100 (1/1)	100 (1/1)
22-BI-16	KATHIRAVEL M	50 (1/2)	0 (0/1)	100 (1/1)
22-BI-17	KEERTHIVARMAN P	50 (1/2)	0 (0/1)	100 (1/1)
22-BI-18	MANIKANDAN A	100 (2/2)	100 (1/1)	100 (1/1)
22-BI-19	NARENDRA PRASATH K	50 (1/2)	0 (0/1)	100 (1/1)
22-BI-20	PERIYADURAI N	100 (2/2)	100 (1/1)	100 (1/1)
22-BI-21	RAVI BHARATHI D R	50 (1/2)	100 (1/1)	0 (0/1)
22-BI-22	SARAVANAN M	0 (0/2)	0 (0/1)	0 (0/1)
22-BI-23	SUDHAKAR S	0 (0/2)	0 (0/1)	0 (0/1)
22-BI-24	SUDHAN N	100 (2/2)	100 (1/1)	100 (1/1)
22-BI-25	SUNTHARAMURTHI P	50 (1/2)	0 (0/1)	100 (1/1)
22-BI-26	TAMIZHARASU R	50 (1/2)	100 (1/1)	0 (0/1)
22-BI-27	THANGARAJ K	100 (2/2)	100 (1/1)	100 (1/1)
22-BI-28	VASANTHA KUMAR V	0 (0/2)	0 (0/1)	0 (0/1)
22-BI-29	VIJAYAKUMAR S	0 (0/2)	0 (0/1)	0 (0/1)
22-BI-30	YUVAPRANESH R	100 (2/2)	100 (1/1)	100 (1/1)
22-BI-31	YUVAPRASATH D	50 (1/2)	0 (0/1)	100 (1/1)
22-BI-32	ABINAYA S	100 (2/2)	100 (1/1)	100 (1/1)
22-BI-33	ABISHRI S	100 (2/2)	100 (1/1)	100 (1/1)
22-BI-34	DIVYA DHARSHINI M	0 (0/2)	0 (0/1)	0 (0/1)
22-BI-35	DURGA DEVI N	50 (1/2)	100 (1/1)	0 (0/1)
22-BI-36	GAYATHRI T	50 (1/2)	100 (1/1)	0 (0/1)
22-BI-37	KEERTHANA V	100 (2/2)	100 (1/1)	100 (1/1)
22-BI-38	NIRMALADEVI E	100 (2/2)	100 (1/1)	100 (1/1)
22-BI-39	NISHANTHINI P	50 (1/2)	100 (1/1)	0 (0/1)



Nallamuthu Gounder Mahalingam College

Attendance Percentage Report

20-Jul-2022 To 10-Nov-2022 | Under Graduate - SF | UBI | 2022-2023 | Banking & Insurance (SF) | SEM 1 | A | SHE09 - Gnanasoundari D | 22HEC101 - HUMAN EXCELLENCE - PERSONAL VALUES & SKY YOGA PRACTICE - I

Roll No.	Student Name	Overall (26) Total working days	Oct 2022 (18)	Nov 2022 (8)
		% (A/T)	% (A/T)	% (A/T)
22-BI-40	PRIYADHARSHINI A	100 (2/2)	100 (1/1)	100 (1/1)
22-BI-41	RAAVITHYA T	50 (1/2)	100 (1/1)	0 (0/1)
22-BI-42	SATHYAPRIYA T	100 (2/2)	100 (1/1)	100 (1/1)
22-BI-43	SELVANAYAGAM G	100 (2/2)	100 (1/1)	100 (1/1)
22-BI-44	SHIFANA PARVEEN S	50 (1/2)	100 (1/1)	0 (0/1)
22-BI-45	SONIKA D	50 (1/2)	100 (1/1)	0 (0/1)
22-BI-46	SOWMIYA M	50 (1/2)	100 (1/1)	0 (0/1)
22-BI-47	SUMITHRA K	50 (1/2)	100 (1/1)	0 (0/1)

Printed By ksanthisekar@gmail.com

Printed On 09-Oct-2023



Nallamuthu Gounder Mahalingam College

Attendance Percentage Report

19-Jul-2022 To 09-Nov-2022 | Under Graduate - SF | UIT | 2022-2023 | Information Technology (SF) | SEM 3 | A | SHE07 - Maheswari S | 21HEC303 - HUMAN EXCELLENCE - PROFESSIONAL VALUES & ETHICS - SKY YOGA PRACTICE - III

Student attendance percentage (%) (No. of period attended by the student for the month (A) / No. of period attendance taken for the month (T)).

Roll No.	Student Name	Overall (69) Total working days	Jul 2022 (3)	Aug 2022 (18)	Sep 2022 (22)	Oct 2022 (18)	Nov 2022 (8)
		% (A/T)	% (A/T)	% (A/T)	% (A/T)	% (A/T)	% (A/T)
21-IT-01	Abinesh P	100 (11/11)	100 (1/1)	100 (3/3)	100 (4/4)	100 (2/2)	100 (1/1)
21-IT-02	Ajay G	55 (6/11)	0 (0/1)	67 (2/3)	50 (2/4)	50 (1/2)	100 (1/1)
21-IT-03	ARUN KUMAR B	100 (11/11)	100 (1/1)	100 (3/3)	100 (4/4)	100 (2/2)	100 (1/1)
21-IT-04	ASHIK U	82 (9/11)	0 (0/1)	67 (2/3)	100 (4/4)	100 (2/2)	100 (1/1)
21-IT-05	ASHOK KUMAR J	100 (11/11)	100 (1/1)	100 (3/3)	100 (4/4)	100 (2/2)	100 (1/1)
21-IT-06	ASWIN SANTHARAJ	91 (10/11)	100 (1/1)	100 (3/3)	100 (4/4)	50 (1/2)	100 (1/1)
21-IT-07	Bharathi S	73 (8/11)	100 (1/1)	100 (3/3)	25 (1/4)	100 (2/2)	100 (1/1)
21-IT-08	Gandhi S	91 (10/11)	100 (1/1)	67 (2/3)	100 (4/4)	100 (2/2)	100 (1/1)
21-IT-09	Hariprasath C	18 (2/11)	0 (0/1)	33 (1/3)	0 (0/4)	50 (1/2)	0 (0/1)
21-IT-10	HARI PRASATH M	100 (11/11)	100 (1/1)	100 (3/3)	100 (4/4)	100 (2/2)	100 (1/1)
21-IT-11	HEVIN THOMAS A	91 (10/11)	100 (1/1)	100 (3/3)	75 (3/4)	100 (2/2)	100 (1/1)
21-IT-12	KARTHIKEYAN S	91 (10/11)	100 (1/1)	67 (2/3)	100 (4/4)	100 (2/2)	100 (1/1)
21-IT-13	KUMARAN M	91 (10/11)	100 (1/1)	100 (3/3)	100 (4/4)	50 (1/2)	100 (1/1)
21-IT-14	Iokesh Kumar	100 (11/11)	100 (1/1)	100 (3/3)	100 (4/4)	100 (2/2)	100 (1/1)
21-IT-15	Maheswaran P	36 (4/11)	0 (0/1)	0 (0/3)	50 (2/4)	50 (1/2)	100 (1/1)
21-IT-16	Manikandan .N	82 (9/11)	100 (1/1)	67 (2/3)	75 (3/4)	100 (2/2)	100 (1/1)
21-IT-17	MANOJ NAGARAJ	91 (10/11)	100 (1/1)	100 (3/3)	100 (4/4)	50 (1/2)	100 (1/1)
21-IT-18	Manoj Manoj.v	82 (9/11)	100 (1/1)	67 (2/3)	100 (4/4)	100 (2/2)	0 (0/1)
21-IT-19	MOHAMED ASIF B	100 (11/11)	100 (1/1)	100 (3/3)	100 (4/4)	100 (2/2)	100 (1/1)
21-IT-20	MOHAMED SABEER A	82 (9/11)	0 (0/1)	100 (3/3)	100 (4/4)	50 (1/2)	100 (1/1)
21-IT-21	Mohan Kumar	100 (11/11)	100 (1/1)	100 (3/3)	100 (4/4)	100 (2/2)	100 (1/1)
21-IT-22	MUTHUKUMAR R	100 (11/11)	100 (1/1)	100 (3/3)	100 (4/4)	100 (2/2)	100 (1/1)
21-IT-23	NAVEENKUMAR SOUNDARRAJ	73 (8/11)	100 (1/1)	67 (2/3)	75 (3/4)	50 (1/2)	100 (1/1)
21-IT-24	PHUVANENTHRAN P	100 (11/11)	100 (1/1)	100 (3/3)	100 (4/4)	100 (2/2)	100 (1/1)
21-IT-25	SAFIQ AHMED R	82 (9/11)	100 (1/1)	67 (2/3)	75 (3/4)	100 (2/2)	100 (1/1)
21-IT-26	Santhosh kumar S	45 (5/11)	0 (0/1)	0 (0/3)	75 (3/4)	50 (1/2)	100 (1/1)
21-IT-27	Selvakumar D	64 (7/11)	0 (0/1)	100 (3/3)	75 (3/4)	50 (1/2)	0 (0/1)
21-IT-28	SUMAN SHANMUGASUNDARA M	91 (10/11)	100 (1/1)	100 (3/3)	100 (4/4)	50 (1/2)	100 (1/1)
21-IT-29	Tamilselvan R	82 (9/11)	100 (1/1)	100 (3/3)	50 (2/4)	100 (2/2)	100 (1/1)
21-IT-30	Thamarai Manalan.V	91 (10/11)	100 (1/1)	67 (2/3)	100 (4/4)	100 (2/2)	100 (1/1)
21-IT-31	Tharun M	91 (10/11)	100 (1/1)	67 (2/3)	100 (4/4)	100 (2/2)	100 (1/1)
21-IT-32	VIGNESH K	100 (11/11)	100 (1/1)	100 (3/3)	100 (4/4)	100 (2/2)	100 (1/1)
21-IT-33	Vinothkumar K	82 (9/11)	100 (1/1)	67 (2/3)	75 (3/4)	100 (2/2)	100 (1/1)
21-IT-34	Vishnu Vardhan	100 (11/11)	100 (1/1)	100 (3/3)	100 (4/4)	100 (2/2)	100 (1/1)
21-IT-35	YAKASTHAN K	100 (11/11)	100 (1/1)	100 (3/3)	100 (4/4)	100 (2/2)	100 (1/1)
21-IT-36	YUVARAJ P	82 (9/11)	0 (0/1)	100 (3/3)	100 (4/4)	100 (2/2)	0 (0/1)



Nallamuthu Gounder Mahalingam College

Attendance Percentage Report

19-Jul-2022 To 09-Nov-2022 | Under Graduate - SF | UIT | 2022-2023 | Information Technology (SF) | SEM 3 | A | SHE07 - Maheswari S | 21HEC303 - HUMAN EXCELLENCE - PROFESSIONAL VALUES & ETHICS - SKY YOGA PRACTICE - III

Roll No.	Student Name	Overall (69) Total working days	Jul 2022 (3)	Aug 2022 (18)	Sep 2022 (22)	Oct 2022 (18)	Nov 2022 (8)
		% (A/T)	% (A/T)	% (A/T)	% (A/T)	% (A/T)	% (A/T)
21-IT-37	S.Arulmozhi S.Arulmozhi	100 (11/11)	100 (1/1)	100 (3/3)	100 (4/4)	100 (2/2)	100 (1/1)
21-IT-38	Bharathi T	91 (10/11)	100 (1/1)	67 (2/3)	100 (4/4)	100 (2/2)	100 (1/1)
21-IT-39	DEEPA AKALYA M	82 (9/11)	100 (1/1)	67 (2/3)	75 (3/4)	100 (2/2)	100 (1/1)
21-IT-40	Jeevitha Subramanian	82 (9/11)	100 (1/1)	67 (2/3)	100 (4/4)	100 (2/2)	0 (0/1)
21-IT-41	N.Karthi Keyani	73 (8/11)	0 (0/1)	67 (2/3)	100 (4/4)	50 (1/2)	100 (1/1)
21-IT-42	Kaviya priya.S selvaraj	100 (11/11)	100 (1/1)	100 (3/3)	100 (4/4)	100 (2/2)	100 (1/1)
21-IT-43	KIRUBASHINI MALAIYAPPAN	45 (5/11)	0 (0/1)	0 (0/3)	50 (2/4)	100 (2/2)	100 (1/1)
21-IT-44	KOWSALYA E	73 (8/11)	0 (0/1)	67 (2/3)	75 (3/4)	100 (2/2)	100 (1/1)
21-IT-45	Lakshmi bala Mohanraj	73 (8/11)	100 (1/1)	67 (2/3)	50 (2/4)	100 (2/2)	100 (1/1)
21-IT-46	MEGALADEVI C CHANDRAN	73 (8/11)	100 (1/1)	100 (3/3)	50 (2/4)	100 (2/2)	0 (0/1)
21-IT-47	MUTHULAKSHMI N	100 (11/11)	100 (1/1)	100 (3/3)	100 (4/4)	100 (2/2)	100 (1/1)
21-IT-48	Nandhana V	82 (9/11)	0 (0/1)	100 (3/3)	75 (3/4)	100 (2/2)	100 (1/1)
21-IT-49	Nivethitha S	91 (10/11)	100 (1/1)	67 (2/3)	100 (4/4)	100 (2/2)	100 (1/1)
21-IT-50	Pavithra T	91 (10/11)	100 (1/1)	67 (2/3)	100 (4/4)	100 (2/2)	100 (1/1)
21-IT-51	PRIYANAYAKI S	100 (11/11)	100 (1/1)	100 (3/3)	100 (4/4)	100 (2/2)	100 (1/1)
21-IT-52	Sona R	82 (9/11)	100 (1/1)	100 (3/3)	50 (2/4)	100 (2/2)	100 (1/1)
21-IT-53	SOWMYA K	73 (8/11)	0 (0/1)	67 (2/3)	75 (3/4)	100 (2/2)	100 (1/1)
21-IT-54	Subaharini G	100 (11/11)	100 (1/1)	100 (3/3)	100 (4/4)	100 (2/2)	100 (1/1)
21-IT-55	SURYA S	100 (11/11)	100 (1/1)	100 (3/3)	100 (4/4)	100 (2/2)	100 (1/1)
21-IT-56	SWETHA S	73 (8/11)	0 (0/1)	67 (2/3)	75 (3/4)	100 (2/2)	100 (1/1)

Printed By
mahesbabu1985@gmail.com

Printed On 09-Oct-2023



Nallamuthu Gounder Mahalingam College

Attendance Percentage Report

20-Jul-2022 To 10-Oct-2023 | Under Graduate - AIDED | UMS | 2022-2023 | Mathematics (Aided) | SEM 1 | A | SHE10 - Santhi K | 22HEC101 - HUMAN EXCELLENCE - PERSONAL VALUES & SKY YOGA PRACTICE - I

Student attendance percentage (%) (No. of period attended by the student for the month (A) / No. of period attendance taken for the month (T)).

Register No.	Student Name	Overall (62) Total working days	Sep 2022 (22)	Oct 2022 (18)	Nov 2022 (22)
		% (A/T)	% (A/T)	% (A/T)	% (A/T)
22-MA-01	JACOB PRAVEEN S	86 (6/7)	100 (2/2)	67 (2/3)	100 (2/2)
22-MA-02	LOGESH K	86 (6/7)	50 (1/2)	100 (3/3)	100 (2/2)
22-MA-03	MOHAMMED RIYAZ M H	100 (7/7)	100 (2/2)	100 (3/3)	100 (2/2)
22-MA-04	MOHAMMED SAFEEQ S M	100 (7/7)	100 (2/2)	100 (3/3)	100 (2/2)
22-MA-05	SACHIN V	86 (6/7)	100 (2/2)	100 (3/3)	50 (1/2)
22-MA-06	SAHEER HUSSAIN S	100 (7/7)	100 (2/2)	100 (3/3)	100 (2/2)
22-MA-07	SANTHOSH T	71 (5/7)	50 (1/2)	67 (2/3)	100 (2/2)
22-MA-08	VASANTH M	86 (6/7)	100 (2/2)	100 (3/3)	50 (1/2)
22-MA-09	VASANTHA KRISHNAN S	86 (6/7)	100 (2/2)	67 (2/3)	100 (2/2)
22-MA-10	VINOTH KUMAR K	100 (7/7)	100 (2/2)	100 (3/3)	100 (2/2)
22-MA-11	ABINAYA A	71 (5/7)	100 (2/2)	33 (1/3)	100 (2/2)
22-MA-12	AFRITHARASIDA A	33 (2/6)	50 (1/2)	0 (0/2)	50 (1/2)
22-MA-13	ANU S	100 (7/7)	100 (2/2)	100 (3/3)	100 (2/2)
22-MA-14	ANUDHAKSHANYA S	100 (7/7)	100 (2/2)	100 (3/3)	100 (2/2)
22-MA-15	BALASANGARI J	86 (6/7)	100 (2/2)	100 (3/3)	50 (1/2)
22-MA-17	DHARANI SRI V	100 (7/7)	100 (2/2)	100 (3/3)	100 (2/2)
22-MA-18	DIVYASRI S	100 (7/7)	100 (2/2)	100 (3/3)	100 (2/2)
22-MA-19	HARI PRIYA M	100 (7/7)	100 (2/2)	100 (3/3)	100 (2/2)
22-MA-20	HARINI M	57 (4/7)	50 (1/2)	67 (2/3)	50 (1/2)
22-MA-21	HARITHA K	86 (6/7)	100 (2/2)	67 (2/3)	100 (2/2)
22-MA-22	JAYALAKSHMI R	100 (7/7)	100 (2/2)	100 (3/3)	100 (2/2)
22-MA-23	KANCHANADEVIA A	100 (7/7)	100 (2/2)	100 (3/3)	100 (2/2)
22-MA-24	KANMANI P	86 (6/7)	100 (2/2)	100 (3/3)	50 (1/2)
22-MA-25	KAVIYA M	100 (7/7)	100 (2/2)	100 (3/3)	100 (2/2)
22-MA-26	KAVIYADHARSHINI B	86 (6/7)	100 (2/2)	100 (3/3)	50 (1/2)
22-MA-27	KOTHA KAMATCHI D	100 (7/7)	100 (2/2)	100 (3/3)	100 (2/2)
22-MA-28	KOWSALYA V	100 (7/7)	100 (2/2)	100 (3/3)	100 (2/2)
22-MA-29	MADHUMITHA T	86 (6/7)	100 (2/2)	67 (2/3)	100 (2/2)
22-MA-30	MAHALAKSHMI P	86 (6/7)	100 (2/2)	100 (3/3)	50 (1/2)
22-MA-31	MARISELVI M	100 (7/7)	100 (2/2)	100 (3/3)	100 (2/2)
22-MA-32	MOHANA PRIYA A	100 (7/7)	100 (2/2)	100 (3/3)	100 (2/2)
22-MA-33	PREETHI S	86 (6/7)	100 (2/2)	100 (3/3)	50 (1/2)
22-MA-34	PRIYADHARSHINI V	86 (6/7)	100 (2/2)	67 (2/3)	100 (2/2)



Nallamuthu Gounder Mahalingam College

Attendance Percentage Report

20-Jul-2022 To 10-Oct-2023 | Under Graduate - AIDED | UMS | 2022-2023 | Mathematics (Aided) | SEM 1 | A | SHE10 - Santhi K | 22HEC101 - HUMAN EXCELLENCE - PERSONAL VALUES & SKY YOGA PRACTICE - I

Register No.	Student Name	Overall (62) Total working days	Sep 2022 (22)	Oct 2022 (18)	Nov 2022 (22)
		% (A/T)	% (A/T)	% (A/T)	% (A/T)
22-MA-35	RAJABNISHA M	100 (7/7)	100 (2/2)	100 (3/3)	100 (2/2)
22-MA-36	RISWANA M	100 (7/7)	100 (2/2)	100 (3/3)	100 (2/2)
22-MA-37	SANGAVI V	86 (6/7)	50 (1/2)	100 (3/3)	100 (2/2)
22-MA-38	SATHYA PRABHA P	86 (6/7)	100 (2/2)	100 (3/3)	50 (1/2)
22-MA-39	SAVITHA S	86 (6/7)	100 (2/2)	100 (3/3)	50 (1/2)
22-MA-40	SHABNAM T	86 (6/7)	100 (2/2)	100 (3/3)	50 (1/2)
22-MA-42	SOFIYA PARVEEN R	100 (7/7)	100 (2/2)	100 (3/3)	100 (2/2)
22-MA-43	SUBITHARANI A	86 (6/7)	100 (2/2)	100 (3/3)	50 (1/2)
22-MA-44	SWASTHIKA C	100 (7/7)	100 (2/2)	100 (3/3)	100 (2/2)
22-MA-45	SWETHA G	71 (5/7)	100 (2/2)	100 (3/3)	0 (0/2)
22-MA-46	THEJESHVI R	100 (7/7)	100 (2/2)	100 (3/3)	100 (2/2)
22-MA-47	UMMUL THAHA S	100 (7/7)	100 (2/2)	100 (3/3)	100 (2/2)
22-MA-49	VENNILA A	71 (5/7)	100 (2/2)	33 (1/3)	100 (2/2)
22-MA-50	VIDHYAGAYATHRI S	71 (5/7)	50 (1/2)	67 (2/3)	100 (2/2)
22-MA-51	YUVARANJANI R	86 (6/7)	100 (2/2)	67 (2/3)	100 (2/2)
22-MA-52	JAYALAKSHMI R	80 (4/5)	100 (2/2)	100 (1/1)	50 (1/2)

Printed By jagam1111@gmail.com

Printed On 09-Oct-2023



Nallamuthu Gounder Mahalingam College

Attendance Percentage Report

19-Jul-2022 To 09-Nov-2022 | Under Graduate - SF | UPA | 2022-2023 | Professional Accounting (SF) | SEM 3 | A | SHE07 - Maheswari S | 21HEC303 - HUMAN EXCELLENCE - PROFESSIONAL VALUES & ETHICS - SKY YOGA PRACTICE - III

Student attendance percentage (%) (No. of period attended by the student for the month (A) / No. of period attendance taken for the month (T)).

Roll No.	Student Name	Overall (69) Total working days	Jul 2022 (3)	Aug 2022 (18)	Sep 2022 (22)	Oct 2022 (18)	Nov 2022 (8)
		% (A/T)	% (A/T)	% (A/T)	% (A/T)	% (A/T)	% (A/T)
21-CP-01	Abdul Kalam	82 (9/11)	100 (1/1)	67 (2/3)	100 (3/3)	100 (2/2)	50 (1/2)
21-CP-02	Arulmuruges S	73 (8/11)	100 (1/1)	100 (3/3)	67 (2/3)	50 (1/2)	50 (1/2)
21-CP-03	ARUN PRAKASH K	73 (8/11)	100 (1/1)	100 (3/3)	33 (1/3)	100 (2/2)	50 (1/2)
21-CP-04	Arunkumar D	82 (9/11)	100 (1/1)	33 (1/3)	100 (3/3)	100 (2/2)	100 (2/2)
21-CP-05	BHUVANESHWARA N S	64 (7/11)	100 (1/1)	67 (2/3)	67 (2/3)	100 (2/2)	0 (0/2)
21-CP-06	Gowtham V	82 (9/11)	100 (1/1)	67 (2/3)	100 (3/3)	100 (2/2)	50 (1/2)
21-CP-07	Hariharan M	73 (8/11)	100 (1/1)	100 (3/3)	67 (2/3)	50 (1/2)	50 (1/2)
21-CP-08	HARIHARASUDHA N A	55 (6/11)	0 (0/1)	33 (1/3)	67 (2/3)	50 (1/2)	100 (2/2)
21-CP-09	Harsath abinav M	73 (8/11)	100 (1/1)	100 (3/3)	33 (1/3)	50 (1/2)	100 (2/2)
21-CP-10	Jeffrin joswa V	55 (6/11)	100 (1/1)	100 (3/3)	0 (0/3)	50 (1/2)	50 (1/2)
21-CP-11	KARTHIKRAJA C	82 (9/11)	100 (1/1)	67 (2/3)	67 (2/3)	100 (2/2)	100 (2/2)
21-CP-12	S. Kavin Pradhap	73 (8/11)	100 (1/1)	100 (3/3)	67 (2/3)	50 (1/2)	50 (1/2)
21-CP-13	KAVIPRASATH R	82 (9/11)	100 (1/1)	67 (2/3)	67 (2/3)	100 (2/2)	100 (2/2)
21-CP-14	Kirubakaran G	64 (7/11)	100 (1/1)	0 (0/3)	67 (2/3)	100 (2/2)	100 (2/2)
21-CP-15	Logesh C	64 (7/11)	100 (1/1)	33 (1/3)	67 (2/3)	100 (2/2)	50 (1/2)
21-CP-16	LOGESH K	100 (11/11)	100 (1/1)	100 (3/3)	100 (3/3)	100 (2/2)	100 (2/2)
21-CP-17	Madhanraj K	82 (9/11)	100 (1/1)	100 (3/3)	67 (2/3)	100 (2/2)	50 (1/2)
21-CP-18	MAHENDRAN S	45 (5/11)	0 (0/1)	33 (1/3)	33 (1/3)	50 (1/2)	100 (2/2)
21-CP-19	Manikanda Rokesh	100 (11/11)	100 (1/1)	100 (3/3)	100 (3/3)	100 (2/2)	100 (2/2)
21-CP-20	Mohamed Asiq	64 (7/11)	100 (1/1)	33 (1/3)	67 (2/3)	100 (2/2)	50 (1/2)
21-CP-21	Naveen Kumar	73 (8/11)	100 (1/1)	100 (3/3)	67 (2/3)	50 (1/2)	50 (1/2)
21-CP-22	NITHISHKUMAR S	45 (5/11)	0 (0/1)	33 (1/3)	33 (1/3)	50 (1/2)	100 (2/2)
21-CP-23	Praveen S	82 (9/11)	100 (1/1)	67 (2/3)	100 (3/3)	100 (2/2)	50 (1/2)
21-CP-24	SABAREESWARAN R	91 (10/11)	100 (1/1)	100 (3/3)	67 (2/3)	100 (2/2)	100 (2/2)
21-CP-25	Sabarinathan A	64 (7/11)	100 (1/1)	67 (2/3)	67 (2/3)	100 (2/2)	0 (0/2)
21-CP-26	Santhosh Kumar T	100 (11/11)	100 (1/1)	100 (3/3)	100 (3/3)	100 (2/2)	100 (2/2)
21-CP-27	Siddharth J S	64 (7/11)	100 (1/1)	67 (2/3)	67 (2/3)	100 (2/2)	0 (0/2)
21-CP-28	Surya. T Surya. T	55 (6/11)	100 (1/1)	33 (1/3)	33 (1/3)	100 (2/2)	50 (1/2)
21-CP-29	Vishnu A.V	64 (7/11)	100 (1/1)	33 (1/3)	33 (1/3)	100 (2/2)	100 (2/2)
21-CP-30	V.vishnu Vardhan	64 (7/11)	100 (1/1)	33 (1/3)	67 (2/3)	50 (1/2)	100 (2/2)
21-CP-31	VISHWA R	73 (8/11)	100 (1/1)	67 (2/3)	100 (3/3)	100 (2/2)	0 (0/2)
21-CP-32	Abinaya K	82 (9/11)	100 (1/1)	100 (3/3)	67 (2/3)	100 (2/2)	50 (1/2)
21-CP-33	ABINAYA M	91 (10/11)	100 (1/1)	100 (3/3)	100 (3/3)	100 (2/2)	50 (1/2)
21-CP-34	Akalya R	0 (0/10)	0 (0/1)	0 (0/3)	0 (0/3)	0 (0/1)	0 (0/2)
21-CP-35	Atchaya K	64 (7/11)	100 (1/1)	100 (3/3)	67 (2/3)	0 (0/2)	50 (1/2)
21-CP-36	Devadharshini B	82 (9/11)	100 (1/1)	100 (3/3)	67 (2/3)	100 (2/2)	50 (1/2)



Nallamuthu Gounder Mahalingam College

Attendance Percentage Report

19-Jul-2022 To 09-Nov-2022 | Under Graduate - SF | UPA | 2022-2023 | Professional Accounting (SF) | SEM 3 | A | SHE07 - Maheswari S | 21HEC303 - HUMAN EXCELLENCE - PROFESSIONAL VALUES & ETHICS - SKY YOGA PRACTICE - III

Roll No.	Student Name	Overall (69) Total working days	Jul 2022 (3)	Aug 2022 (18)	Sep 2022 (22)	Oct 2022 (18)	Nov 2022 (8)
		% (A/T)	% (A/T)	% (A/T)	% (A/T)	% (A/T)	% (A/T)
21-CP-37	R.Dharani R.Dharani	82 (9/11)	100 (1/1)	100 (3/3)	33 (1/3)	100 (2/2)	100 (2/2)
21-CP-38	M.Dharshini M.Dharshini	82 (9/11)	100 (1/1)	100 (3/3)	67 (2/3)	100 (2/2)	50 (1/2)
21-CP-39	GAYATHRI S	73 (8/11)	100 (1/1)	67 (2/3)	67 (2/3)	100 (2/2)	50 (1/2)
21-CP-40	GEETHA SANTHINI SUBBUKRISHNAN	91 (10/11)	100 (1/1)	67 (2/3)	100 (3/3)	100 (2/2)	100 (2/2)
21-CP-41	Harini G	91 (10/11)	100 (1/1)	100 (3/3)	67 (2/3)	100 (2/2)	100 (2/2)
21-CP-42	Haripriya K	82 (9/11)	100 (1/1)	67 (2/3)	100 (3/3)	100 (2/2)	50 (1/2)
21-CP-43	Harshaprabha V	91 (10/11)	100 (1/1)	100 (3/3)	100 (3/3)	100 (2/2)	50 (1/2)
21-CP-44	Harsini S.K	91 (10/11)	100 (1/1)	100 (3/3)	100 (3/3)	100 (2/2)	50 (1/2)
21-CP-45	INDUMATHY R	100 (11/11)	100 (1/1)	100 (3/3)	100 (3/3)	100 (2/2)	100 (2/2)
21-CP-46	Jumana Fathima	73 (8/11)	100 (1/1)	100 (3/3)	33 (1/3)	100 (2/2)	50 (1/2)
21-CP-47	Keerthika K	100 (11/11)	100 (1/1)	100 (3/3)	100 (3/3)	100 (2/2)	100 (2/2)
21-CP-48	Krishna Prabha V	82 (9/11)	100 (1/1)	67 (2/3)	100 (3/3)	100 (2/2)	50 (1/2)
21-CP-49	Lokeshwari K	82 (9/11)	100 (1/1)	67 (2/3)	100 (3/3)	100 (2/2)	50 (1/2)
21-CP-50	MOHANA PRIYA T	82 (9/11)	100 (1/1)	67 (2/3)	100 (3/3)	100 (2/2)	50 (1/2)
21-CP-51	RAJADHARSHINI M RAJADHARSHINI M	82 (9/11)	100 (1/1)	100 (3/3)	33 (1/3)	100 (2/2)	100 (2/2)
21-CP-52	Rubadharsini V	100 (11/11)	100 (1/1)	100 (3/3)	100 (3/3)	100 (2/2)	100 (2/2)
21-CP-53	SANGEERANI R	64 (7/11)	100 (1/1)	100 (3/3)	33 (1/3)	50 (1/2)	50 (1/2)
21-CP-54	SOWNDEESWARI B	91 (10/11)	100 (1/1)	67 (2/3)	100 (3/3)	100 (2/2)	100 (2/2)
21-CP-55	Sree Harini	82 (9/11)	100 (1/1)	100 (3/3)	100 (3/3)	50 (1/2)	50 (1/2)
21-CP-56	Subashree S	73 (8/11)	100 (1/1)	67 (2/3)	100 (3/3)	50 (1/2)	50 (1/2)
21-CP-57	Sujitha Shree S	82 (9/11)	100 (1/1)	100 (3/3)	67 (2/3)	100 (2/2)	50 (1/2)
21-CP-59	Sweettha K	82 (9/11)	100 (1/1)	100 (3/3)	100 (3/3)	100 (2/2)	0 (0/2)
21-CP-60	TARINI S V	73 (8/11)	0 (0/1)	67 (2/3)	100 (3/3)	100 (2/2)	50 (1/2)
21-CP-61	Ushakarthika S	91 (10/11)	100 (1/1)	100 (3/3)	100 (3/3)	100 (2/2)	50 (1/2)
21-CP-62	Varshini C	82 (9/11)	100 (1/1)	67 (2/3)	67 (2/3)	100 (2/2)	100 (2/2)

Printed By
mahesbabu1985@gmail.com

Printed On 09-Oct-2023



Nallamuthu Gounder Mahalingam College

Attendance Percentage Report

20-Jul-2022 To 10-Oct-2023 | Under Graduate - SF | UTM | 2022-2023 | Tamil Literature (SF) | SEM 3
| A | SHE11 - Jagadambal S | 21HEC303 - HUMAN EXCELLENCE - PROFESSIONAL VALUES & ETHICS - SKY YOGA PRACTICE - III

Student attendance percentage (%) (No. of period attended by the student for the month (A) / No. of period attendance taken for the month (T)).

Register No.	Student Name	Overall (102) Total working days	Aug 2022 (18)	Sep 2022 (22)	Oct 2022 (18)	Nov 2022 (22)	Dec 2022 (22)
		% (A/T)	% (A/T)	% (A/T)	% (A/T)	% (A/T)	% (A/T)
20-TM-45	RAJA DEVI V.	91 (10/11)	100 (2/2)	100 (3/3)	67 (2/3)	100 (2/2)	100 (1/1)
21-TM-02	Dhanush K	58 (7/12)	33 (1/3)	67 (2/3)	67 (2/3)	50 (1/2)	100 (1/1)
21-TM-04	DHINESH K	10 (1/10)	0 (0/3)	0 (0/3)	50 (1/2)	0 (0/2)	0 (0/0)
21-TM-05	DINESHKUMAR S	50 (6/12)	67 (2/3)	33 (1/3)	67 (2/3)	0 (0/2)	100 (1/1)
21-TM-06	Gowtham G	50 (6/12)	67 (2/3)	0 (0/3)	67 (2/3)	50 (1/2)	100 (1/1)
21-TM-07	HARIHARAN M	100 (12/12)	100 (3/3)	100 (3/3)	100 (3/3)	100 (2/2)	100 (1/1)
21-TM-08	Hariprasanth R	67 (8/12)	67 (2/3)	67 (2/3)	67 (2/3)	50 (1/2)	100 (1/1)
21-TM-09	Jagadeesh A	20 (2/10)	33 (1/3)	0 (0/3)	50 (1/2)	0 (0/2)	0 (0/0)
21-TM-10	karthikeyan M	20 (2/10)	33 (1/3)	0 (0/3)	50 (1/2)	0 (0/2)	0 (0/0)
21-TM-11	Manikandan B	17 (2/12)	0 (0/3)	0 (0/3)	67 (2/3)	0 (0/2)	0 (0/1)
21-TM-12	MANIKANDAN R	100 (12/12)	100 (3/3)	100 (3/3)	100 (3/3)	100 (2/2)	100 (1/1)
21-TM-13	Manikandan S	58 (7/12)	67 (2/3)	33 (1/3)	67 (2/3)	50 (1/2)	100 (1/1)
21-TM-14	NANDHAKUMAR P	92 (11/12)	100 (3/3)	67 (2/3)	100 (3/3)	100 (2/2)	100 (1/1)
21-TM-15	PANJALINGAM T	10 (1/10)	0 (0/3)	0 (0/3)	50 (1/2)	0 (0/2)	0 (0/0)
21-TM-16	Parthasarathi S	10 (1/10)	0 (0/3)	0 (0/3)	50 (1/2)	0 (0/2)	0 (0/0)
21-TM-17	POOVENDHAN D	10 (1/10)	0 (0/3)	0 (0/3)	50 (1/2)	0 (0/2)	0 (0/0)
21-TM-18	RAGUL V	17 (1/6)	33 (1/3)	0 (0/3)	0 (0/0)	0 (0/0)	0 (0/0)
21-TM-19	Ramkumar M	17 (1/6)	33 (1/3)	0 (0/3)	0 (0/0)	0 (0/0)	0 (0/0)
21-TM-20	Rohith G	10 (1/10)	0 (0/3)	0 (0/3)	50 (1/2)	0 (0/2)	0 (0/0)
21-TM-21	Santhoshkumar G	50 (6/12)	0 (0/3)	67 (2/3)	67 (2/3)	50 (1/2)	100 (1/1)
21-TM-23	VIJAYAPRABHAKA R S	10 (1/10)	0 (0/3)	0 (0/3)	50 (1/2)	0 (0/2)	0 (0/0)
21-TM-24	AAVARNYA M	92 (11/12)	67 (2/3)	100 (3/3)	100 (3/3)	100 (2/2)	100 (1/1)
21-TM-25	Anusiya A	92 (11/12)	67 (2/3)	100 (3/3)	100 (3/3)	100 (2/2)	100 (1/1)
21-TM-26	Brindha A	92 (11/12)	100 (3/3)	100 (3/3)	67 (2/3)	100 (2/2)	100 (1/1)
21-TM-27	Dhanalakshmi A	75 (9/12)	67 (2/3)	100 (3/3)	67 (2/3)	50 (1/2)	100 (1/1)
21-TM-28	DURGADEVI S	10 (1/10)	0 (0/3)	0 (0/3)	50 (1/2)	0 (0/2)	0 (0/0)
21-TM-29	Gayathri Manickam	83 (10/12)	67 (2/3)	100 (3/3)	100 (3/3)	50 (1/2)	100 (1/1)
21-TM-30	Geetha Geetha	75 (9/12)	100 (3/3)	33 (1/3)	67 (2/3)	100 (2/2)	100 (1/1)
21-TM-31	GOMATHI R	75 (9/12)	67 (2/3)	33 (1/3)	100 (3/3)	100 (2/2)	100 (1/1)
21-TM-32	Harini s	10 (1/10)	0 (0/3)	0 (0/3)	50 (1/2)	0 (0/2)	0 (0/0)
21-TM-33	JAYAPRIYA M	67 (8/12)	33 (1/3)	67 (2/3)	67 (2/3)	100 (2/2)	100 (1/1)
21-TM-34	Jayasri K	20 (2/10)	33 (1/3)	0 (0/3)	50 (1/2)	0 (0/2)	0 (0/0)
21-TM-35	KAVIPRIYA K	83 (10/12)	100 (3/3)	100 (3/3)	67 (2/3)	50 (1/2)	100 (1/1)
21-TM-36	KAVIYA V	92 (11/12)	100 (3/3)	67 (2/3)	100 (3/3)	100 (2/2)	100 (1/1)
21-TM-37	KIRUTHIKA V	10 (1/10)	0 (0/3)	0 (0/3)	50 (1/2)	0 (0/2)	0 (0/0)
21-TM-38	Manosankari P	92 (11/12)	100 (3/3)	67 (2/3)	100 (3/3)	100 (2/2)	100 (1/1)
21-TM-39	Mekala R	100 (12/12)	100 (3/3)	100 (3/3)	100 (3/3)	100 (2/2)	100 (1/1)
21-TM-40	Mithila M	92 (11/12)	67 (2/3)	100 (3/3)	100 (3/3)	100 (2/2)	100 (1/1)
21-TM-41	Mohanapriya K	100 (12/12)	100 (3/3)	100 (3/3)	100 (3/3)	100 (2/2)	100 (1/1)



Nallamuthu Gounder Mahalingam College

Attendance Percentage Report

20-Jul-2022 To 10-Oct-2023 | Under Graduate - SF | UTM | 2022-2023 | Tamil Literature (SF) | SEM 3
| A | SHE11 - Jagadambal S | 21HEC303 - HUMAN EXCELLENCE - PROFESSIONAL VALUES & ETHICS - SKY YOGA PRACTICE - III

Register No.	Student Name	Overall (102) Total working days	Aug 2022 (18)	Sep 2022 (22)	Oct 2022 (18)	Nov 2022 (22)	Dec 2022 (22)
		% (A/T)	% (A/T)	% (A/T)	% (A/T)	% (A/T)	% (A/T)
21-TM-42	Mohanapriya P	92 (11/12)	100 (3/3)	100 (3/3)	67 (2/3)	100 (2/2)	100 (1/1)
21-TM-43	Mohana Sangari G	92 (11/12)	67 (2/3)	100 (3/3)	100 (3/3)	100 (2/2)	100 (1/1)
21-TM-44	Mohanaselvi T	92 (11/12)	100 (3/3)	67 (2/3)	100 (3/3)	100 (2/2)	100 (1/1)
21-TM-45	MONISHA K	83 (10/12)	100 (3/3)	100 (3/3)	67 (2/3)	50 (1/2)	100 (1/1)
21-TM-46	Nalina sri poomani M	100 (12/12)	100 (3/3)	100 (3/3)	100 (3/3)	100 (2/2)	100 (1/1)
21-TM-47	Prabha M	100 (12/12)	100 (3/3)	100 (3/3)	100 (3/3)	100 (2/2)	100 (1/1)
21-TM-48	ROSHINI R	83 (10/12)	100 (3/3)	67 (2/3)	100 (3/3)	50 (1/2)	100 (1/1)
21-TM-49	Sivaranjani Pechimuthu	92 (11/12)	67 (2/3)	100 (3/3)	100 (3/3)	100 (2/2)	100 (1/1)
21-TM-50	Sowmiya R	67 (8/12)	67 (2/3)	67 (2/3)	67 (2/3)	50 (1/2)	100 (1/1)
21-TM-51	Sowmiya S	83 (10/12)	67 (2/3)	100 (3/3)	67 (2/3)	100 (2/2)	100 (1/1)
21-TM-52	SRI MATHI T	75 (9/12)	33 (1/3)	100 (3/3)	67 (2/3)	100 (2/2)	100 (1/1)
21-TM-53	Swarnalakshmi R	10 (1/10)	0 (0/3)	0 (0/3)	50 (1/2)	0 (0/2)	0 (0/0)
21-TM-54	SWETHA M	92 (11/12)	100 (3/3)	67 (2/3)	100 (3/3)	100 (2/2)	100 (1/1)
21-TM-55	Uma Maheswari S	100 (12/12)	100 (3/3)	100 (3/3)	100 (3/3)	100 (2/2)	100 (1/1)
21-TM-56	Usha K	67 (8/12)	33 (1/3)	100 (3/3)	67 (2/3)	100 (2/2)	0 (0/1)
21-TM-57	DIVYABHARATHI J	75 (3/4)	0 (0/0)	0 (0/0)	50 (1/2)	100 (2/2)	0 (0/0)

Printed By jagam1111@gmail.com

Printed On 09-Oct-2023



Nallamuthu Gounder Mahalingam College

Attendance Percentage Report

19-Jul-2022 To 09-Nov-2022 | Under Graduate - SF | UCO-SF | 2022-2023 | Commerce (SF) | SEM 3 | A | SHE04 - Veerasithi vinayagan P | 21HEC303 - HUMAN EXCELLENCE - PROFESSIONAL VALUES & ETHICS - SKY YOGA PRACTICE - III

Student attendance percentage (%) (No. of period attended by the student for the month (A) / No. of period attendance taken for the month (T)).

Roll No.	Student Name	Overall (69) Total working days	Jul 2022 (3)	Aug 2022 (18)	Sep 2022 (22)	Oct 2022 (18)	Nov 2022 (8)
		% (A/T)	% (A/T)	% (A/T)	% (A/T)	% (A/T)	% (A/T)
21-CO-02	ANGURAJ M	100 (12/12)	100 (1/1)	100 (3/3)	100 (4/4)	100 (3/3)	100 (1/1)
21-CO-03	ARJUN SV	67 (8/12)	100 (1/1)	0 (0/3)	100 (4/4)	67 (2/3)	100 (1/1)
21-CO-04	ARUN PRASANTH T	92 (11/12)	100 (1/1)	67 (2/3)	100 (4/4)	100 (3/3)	100 (1/1)
21-CO-05	DHARANI DINESH D	92 (11/12)	100 (1/1)	100 (3/3)	75 (3/4)	100 (3/3)	100 (1/1)
21-CO-06	DIVYAPRAKASH A	75 (9/12)	100 (1/1)	33 (1/3)	75 (3/4)	100 (3/3)	100 (1/1)
21-CO-07	GOWTHAM K	100 (12/12)	100 (1/1)	100 (3/3)	100 (4/4)	100 (3/3)	100 (1/1)
21-CO-08	GOWTHAM RAJA M K	100 (12/12)	100 (1/1)	100 (3/3)	100 (4/4)	100 (3/3)	100 (1/1)
21-CO-09	GUKANESWARAN M	92 (11/12)	100 (1/1)	100 (3/3)	75 (3/4)	100 (3/3)	100 (1/1)
21-CO-10	HARIHARAN A	100 (12/12)	100 (1/1)	100 (3/3)	100 (4/4)	100 (3/3)	100 (1/1)
21-CO-11	HAROON SREE A K	92 (11/12)	100 (1/1)	67 (2/3)	100 (4/4)	100 (3/3)	100 (1/1)
21-CO-12	JEROME R	25 (3/12)	100 (1/1)	67 (2/3)	0 (0/4)	0 (0/3)	0 (0/1)
21-CO-13	KAVINKUMAR S	83 (10/12)	100 (1/1)	67 (2/3)	75 (3/4)	100 (3/3)	100 (1/1)
21-CO-14	MARIMUTHU M	92 (11/12)	100 (1/1)	100 (3/3)	100 (4/4)	67 (2/3)	100 (1/1)
21-CO-15	MADHUSANKAR T	92 (11/12)	100 (1/1)	67 (2/3)	100 (4/4)	100 (3/3)	100 (1/1)
21-CO-16	NIDHARSHAN S	100 (12/12)	100 (1/1)	100 (3/3)	100 (4/4)	100 (3/3)	100 (1/1)
21-CO-17	NIKASRAM K	83 (10/12)	100 (1/1)	100 (3/3)	50 (2/4)	100 (3/3)	100 (1/1)
21-CO-18	PRAKASH K	100 (12/12)	100 (1/1)	100 (3/3)	100 (4/4)	100 (3/3)	100 (1/1)
21-CO-19	RAHAMATH AFRAAR A	100 (12/12)	100 (1/1)	100 (3/3)	100 (4/4)	100 (3/3)	100 (1/1)
21-CO-20	SABAREESHWARA N T	92 (11/12)	100 (1/1)	100 (3/3)	75 (3/4)	100 (3/3)	100 (1/1)
21-CO-21	SABARIRAJ C	100 (12/12)	100 (1/1)	100 (3/3)	100 (4/4)	100 (3/3)	100 (1/1)
21-CO-22	SIVASHANKAR R	100 (12/12)	100 (1/1)	100 (3/3)	100 (4/4)	100 (3/3)	100 (1/1)
21-CO-23	SRIRAM S	100 (12/12)	100 (1/1)	100 (3/3)	100 (4/4)	100 (3/3)	100 (1/1)
21-CO-25	VIJAYABHARATHI S	100 (12/12)	100 (1/1)	100 (3/3)	100 (4/4)	100 (3/3)	100 (1/1)
21-CO-26	ABIRAMI G	100 (12/12)	100 (1/1)	100 (3/3)	100 (4/4)	100 (3/3)	100 (1/1)
21-CO-28	AFRIN FATHIMA N	100 (12/12)	100 (1/1)	100 (3/3)	100 (4/4)	100 (3/3)	100 (1/1)
21-CO-29	BHAVADHARANI V	92 (11/12)	100 (1/1)	100 (3/3)	75 (3/4)	100 (3/3)	100 (1/1)
21-CO-30	DHARANI E	100 (12/12)	100 (1/1)	100 (3/3)	100 (4/4)	100 (3/3)	100 (1/1)
21-CO-31	GOKILA M	92 (11/12)	100 (1/1)	100 (3/3)	100 (4/4)	67 (2/3)	100 (1/1)
21-CO-32	HAMSAPRIYA S	92 (11/12)	100 (1/1)	100 (3/3)	100 (4/4)	67 (2/3)	100 (1/1)
21-CO-33	JANANI SINDHU Sindhu	83 (10/12)	100 (1/1)	100 (3/3)	50 (2/4)	100 (3/3)	100 (1/1)
21-CO-34	KARTHIKEYANI E	92 (11/12)	100 (1/1)	100 (3/3)	75 (3/4)	100 (3/3)	100 (1/1)
21-CO-35	KAYALVIZHI A	83 (10/12)	100 (1/1)	67 (2/3)	100 (4/4)	67 (2/3)	100 (1/1)
21-CO-36	KIRUTHIKA	100 (12/12)	100 (1/1)	100 (3/3)	100 (4/4)	100 (3/3)	100 (1/1)



Nallamuthu Gounder Mahalingam College

Attendance Percentage Report

19-Jul-2022 To 09-Nov-2022 | Under Graduate - SF | UCO-SF | 2022-2023 | Commerce (SF) | SEM 3 | A | SHE04 - Veerasithi vinayagan P | 21HEC303 - HUMAN EXCELLENCE - PROFESSIONAL VALUES & ETHICS - SKY YOGA PRACTICE - III

Roll No.	Student Name	Overall (69) Total working days	Jul 2022 (3)	Aug 2022 (18)	Sep 2022 (22)	Oct 2022 (18)	Nov 2022 (8)
		% (A/T)	% (A/T)	% (A/T)	% (A/T)	% (A/T)	% (A/T)
	KAMATCHI S						
21-CO-37	KOWSHALYA P	92 (11/12)	100 (1/1)	100 (3/3)	75 (3/4)	100 (3/3)	100 (1/1)
21-CO-38	KRISHMA K	100 (12/12)	100 (1/1)	100 (3/3)	100 (4/4)	100 (3/3)	100 (1/1)
21-CO-39	LAVANYA S	83 (10/12)	100 (1/1)	67 (2/3)	75 (3/4)	100 (3/3)	100 (1/1)
21-CO-40	MOUNIKA S D	92 (11/12)	100 (1/1)	100 (3/3)	75 (3/4)	100 (3/3)	100 (1/1)
21-CO-41	NITHYA PRIYA G	83 (10/12)	100 (1/1)	67 (2/3)	75 (3/4)	100 (3/3)	100 (1/1)
21-CO-42	PRADEEPA C	100 (12/12)	100 (1/1)	100 (3/3)	100 (4/4)	100 (3/3)	100 (1/1)
21-CO-43	RAMYA S	83 (10/12)	100 (1/1)	67 (2/3)	75 (3/4)	100 (3/3)	100 (1/1)
21-CO-44	SAHIYA S	92 (11/12)	100 (1/1)	100 (3/3)	75 (3/4)	100 (3/3)	100 (1/1)
21-CO-45	SATHIYA K V	75 (9/12)	100 (1/1)	100 (3/3)	50 (2/4)	67 (2/3)	100 (1/1)
21-CO-46	SELVAPRIYA S	100 (12/12)	100 (1/1)	100 (3/3)	100 (4/4)	100 (3/3)	100 (1/1)
21-CO-47	SELVAPRIYA S	92 (11/12)	100 (1/1)	67 (2/3)	100 (4/4)	100 (3/3)	100 (1/1)
21-CO-48	SWETHA S	92 (11/12)	100 (1/1)	67 (2/3)	100 (4/4)	100 (3/3)	100 (1/1)
21-CO-49	VANJIPRIYA K	100 (12/12)	100 (1/1)	100 (3/3)	100 (4/4)	100 (3/3)	100 (1/1)
21-CO-50	VIDHYA M	100 (12/12)	100 (1/1)	100 (3/3)	100 (4/4)	100 (3/3)	100 (1/1)

Printed By
visionvinayagan@gmail.com

Printed On 10-Oct-2023



Nallamuthu Gounder Mahalingam College

Attendance Percentage Report

20-Jul-2022 To 10-Nov-2022 | Under Graduate - SF | UEC | 2022-2023 | E-Commerce (SF) | SEM 3
 | A | SHE04 - Veerasithi vinayagan P | 21HEC303 - HUMAN EXCELLENCE - PROFESSIONAL
 VALUES & ETHICS - SKY YOGA PRACTICE - III

Student attendance percentage (%) (No. of period attended by the student for the month (A) / No. of period attendance taken for the month (T)).

Register No.	Student Name	Overall (69) Total working days	Jul 2022 (3)	Aug 2022 (18)	Sep 2022 (22)	Oct 2022 (18)	Nov 2022 (8)
		% (A/T)	% (A/T)	% (A/T)	% (A/T)	% (A/T)	% (A/T)
21-BE-01	Aashik Aashik	64 (7/11)	100 (1/1)	33 (1/3)	67 (2/3)	50 (1/2)	100 (2/2)
21-BE-02	Abdul Abbas. A	55 (6/11)	0 (0/1)	67 (2/3)	33 (1/3)	100 (2/2)	50 (1/2)
21-BE-03	ANOOF RAHAMAN S	73 (8/11)	100 (1/1)	67 (2/3)	67 (2/3)	50 (1/2)	100 (2/2)
21-BE-04	Arun Kumar	55 (6/11)	0 (0/1)	67 (2/3)	33 (1/3)	50 (1/2)	100 (2/2)
21-BE-05	Balakumar Murugavel	73 (8/11)	0 (0/1)	100 (3/3)	67 (2/3)	50 (1/2)	100 (2/2)
21-BE-06	Bharanidharan Murugavel	100 (11/11)	100 (1/1)	100 (3/3)	100 (3/3)	100 (2/2)	100 (2/2)
21-BE-07	BHARATH VIGNESH L	36 (4/11)	0 (0/1)	0 (0/3)	33 (1/3)	50 (1/2)	100 (2/2)
21-BE-09	Deepak M	82 (9/11)	100 (1/1)	100 (3/3)	67 (2/3)	50 (1/2)	100 (2/2)
21-BE-10	DHAKSHINESH S	27 (3/11)	0 (0/1)	0 (0/3)	33 (1/3)	50 (1/2)	50 (1/2)
21-BE-11	Dhanush Kumar S	27 (3/11)	0 (0/1)	0 (0/3)	0 (0/3)	100 (2/2)	50 (1/2)
21-BE-12	DILNAVAS A	45 (5/11)	100 (1/1)	67 (2/3)	0 (0/3)	50 (1/2)	50 (1/2)
21-BE-13	EMILJEBASINGH R	73 (8/11)	0 (0/1)	100 (3/3)	67 (2/3)	50 (1/2)	100 (2/2)
21-BE-14	Gobishankar M	100 (11/11)	100 (1/1)	100 (3/3)	100 (3/3)	100 (2/2)	100 (2/2)
21-BE-15	Gokulkannan V	64 (7/11)	0 (0/1)	100 (3/3)	67 (2/3)	50 (1/2)	50 (1/2)
21-BE-16	Gokulnath K	82 (9/11)	100 (1/1)	33 (1/3)	100 (3/3)	100 (2/2)	100 (2/2)
21-BE-17	Gowtham S	55 (6/11)	100 (1/1)	67 (2/3)	33 (1/3)	50 (1/2)	50 (1/2)
21-BE-18	Gunasekaran B	64 (7/11)	0 (0/1)	100 (3/3)	67 (2/3)	50 (1/2)	50 (1/2)
21-BE-19	HEMANTHKUMAR K	36 (4/11)	100 (1/1)	0 (0/3)	33 (1/3)	50 (1/2)	50 (1/2)
21-BE-21	Jeevananthan G	73 (8/11)	0 (0/1)	100 (3/3)	67 (2/3)	50 (1/2)	100 (2/2)
21-BE-22	KALAISELVAN P	82 (9/11)	100 (1/1)	100 (3/3)	67 (2/3)	50 (1/2)	100 (2/2)
21-BE-23	Kaleeswarasamy M	45 (5/11)	0 (0/1)	0 (0/3)	67 (2/3)	100 (2/2)	50 (1/2)
21-BE-24	Karan Prithivi T	55 (6/11)	0 (0/1)	67 (2/3)	33 (1/3)	50 (1/2)	100 (2/2)
21-BE-25	KISHOREKUMAR S	73 (8/11)	0 (0/1)	100 (3/3)	67 (2/3)	50 (1/2)	100 (2/2)
21-BE-26	Lalprasath R	64 (7/11)	100 (1/1)	67 (2/3)	33 (1/3)	50 (1/2)	100 (2/2)
21-BE-27	Logesh kannan	73 (8/11)	100 (1/1)	100 (3/3)	33 (1/3)	100 (2/2)	50 (1/2)
21-BE-28	Manibalu A	64 (7/11)	100 (1/1)	67 (2/3)	33 (1/3)	100 (2/2)	50 (1/2)
21-BE-29	MANIKANDAN S	64 (7/11)	0 (0/1)	67 (2/3)	67 (2/3)	50 (1/2)	100 (2/2)
21-BE-30	Mathivanan .G	64 (7/11)	0 (0/1)	100 (3/3)	33 (1/3)	50 (1/2)	100 (2/2)
21-BE-31	Mohan Kumar M	82 (9/11)	100 (1/1)	100 (3/3)	67 (2/3)	50 (1/2)	100 (2/2)
21-BE-33	Rangasamy .R	82 (9/11)	100 (1/1)	100 (3/3)	67 (2/3)	50 (1/2)	100 (2/2)
21-BE-34	Rasheed Firthous	27 (3/11)	0 (0/1)	0 (0/3)	33 (1/3)	50 (1/2)	50 (1/2)
21-BE-35	SABARIESWARAN S	45 (5/11)	100 (1/1)	0 (0/3)	33 (1/3)	50 (1/2)	100 (2/2)
21-BE-36	Sandhu Mohamed	9 (1/11)	0 (0/1)	0 (0/3)	0 (0/3)	50 (1/2)	0 (0/2)
21-BE-37	SATHYA NARAYAN B	27 (3/11)	100 (1/1)	0 (0/3)	0 (0/3)	50 (1/2)	50 (1/2)
21-BE-38	Soundar Raj.I	45 (5/11)	0 (0/1)	33 (1/3)	67 (2/3)	50 (1/2)	50 (1/2)
21-BE-39	SUKESH A	27 (3/11)	0 (0/1)	0 (0/3)	33 (1/3)	50 (1/2)	50 (1/2)
21-BE-40	Surya s	73 (8/11)	100 (1/1)	100 (3/3)	67 (2/3)	50 (1/2)	50 (1/2)
21-BE-41	Thamaraiselvan M	82 (9/11)	100 (1/1)	100 (3/3)	67 (2/3)	50 (1/2)	100 (2/2)



Nallamuthu Gounder Mahalingam College

Attendance Percentage Report

20-Jul-2022 To 10-Nov-2022 | Under Graduate - SF | UEC | 2022-2023 | E-Commerce (SF) | SEM 3
| A | SHE04 - Veerasithi vinayagan P | 21HEC303 - HUMAN EXCELLENCE - PROFESSIONAL
VALUES & ETHICS - SKY YOGA PRACTICE - III

Register No.	Student Name	Overall (69) Total working days	Jul 2022 (3)	Aug 2022 (18)	Sep 2022 (22)	Oct 2022 (18)	Nov 2022 (8)
		% (A/T)	% (A/T)	% (A/T)	% (A/T)	% (A/T)	% (A/T)
21-BE-42	Vibin arasu M	45 (5/11)	0 (0/1)	0 (0/3)	67 (2/3)	50 (1/2)	100 (2/2)
21-BE-43	Ābinaya A	73 (8/11)	100 (1/1)	67 (2/3)	67 (2/3)	100 (2/2)	50 (1/2)
21-BE-44	Angel V	64 (7/11)	100 (1/1)	0 (0/3)	67 (2/3)	100 (2/2)	100 (2/2)
21-BE-45	ARTHEI SHRI J.S.	91 (10/11)	100 (1/1)	100 (3/3)	100 (3/3)	50 (1/2)	100 (2/2)
21-BE-46	BHUVANESWARI N	82 (9/11)	100 (1/1)	33 (1/3)	100 (3/3)	100 (2/2)	100 (2/2)
21-BE-47	Dhatchayini R	0 (0/11)	0 (0/1)	0 (0/3)	0 (0/3)	0 (0/2)	0 (0/2)
21-BE-48	Harivarshni M	100 (11/11)	100 (1/1)	100 (3/3)	100 (3/3)	100 (2/2)	100 (2/2)
21-BE-49	INDHIRANI L	100 (11/11)	100 (1/1)	100 (3/3)	100 (3/3)	100 (2/2)	100 (2/2)
21-BE-50	JANANI V	91 (10/11)	100 (1/1)	100 (3/3)	67 (2/3)	100 (2/2)	100 (2/2)
21-BE-51	KOWSALYA B	91 (10/11)	100 (1/1)	100 (3/3)	100 (3/3)	100 (2/2)	50 (1/2)
21-BE-52	lalitha k	82 (9/11)	100 (1/1)	67 (2/3)	67 (2/3)	100 (2/2)	100 (2/2)
21-BE-53	Priyanka Kandamuthan	100 (11/11)	100 (1/1)	100 (3/3)	100 (3/3)	100 (2/2)	100 (2/2)
21-BE-54	Ramyapreethi. K Ramyapreethi. K	91 (10/11)	100 (1/1)	100 (3/3)	67 (2/3)	100 (2/2)	100 (2/2)
21-BE-55	Sharmila devi R	82 (9/11)	100 (1/1)	100 (3/3)	67 (2/3)	50 (1/2)	100 (2/2)
21-BE-56	Sherin Mariya. B	45 (5/11)	0 (0/1)	0 (0/3)	67 (2/3)	100 (2/2)	50 (1/2)
21-BE-57	Sneha Tony	100 (11/11)	100 (1/1)	100 (3/3)	100 (3/3)	100 (2/2)	100 (2/2)
21-BE-58	Sowndharya. SM Sowndharya. SM	73 (8/11)	0 (0/1)	67 (2/3)	67 (2/3)	100 (2/2)	100 (2/2)
21-BE-59	K.sri varshini K. Sri varshini	64 (7/11)	0 (0/1)	67 (2/3)	67 (2/3)	50 (1/2)	100 (2/2)
21-BE-60	Uhana N	100 (11/11)	100 (1/1)	100 (3/3)	100 (3/3)	100 (2/2)	100 (2/2)
21-BE-61	Varshini J	73 (8/11)	100 (1/1)	100 (3/3)	33 (1/3)	50 (1/2)	100 (2/2)

Printed By ngmerp@gmail.com

Printed On 13-Oct-2023



Nallamuthu Gounder Mahalingam College

Attendance Percentage Report

19-Jul-2022 To 09-Nov-2022 | Under Graduate - AIDED | UPS | 2022-2023 | Physics (Aided) | SEM 3 |
A | SHE04 - Veerasithi vinayagan P | 21HEC303 - HUMAN EXCELLENCE - PROFESSIONAL
VALUES & ETHICS - SKY YOGA PRACTICE - III

Student attendance percentage (%) (No. of period attended by the student for the month (A) / No. of period attendance taken for the month (T)).

Roll No.	Student Name	Overall (69) Total working days	Jul 2022 (3)	Aug 2022 (18)	Sep 2022 (22)	Oct 2022 (18)	Nov 2022 (8)
		% (A/T)	% (A/T)	% (A/T)	% (A/T)	% (A/T)	% (A/T)
20-PH-14	KRISHNAPRIYA T	92 (11/12)	100 (1/1)	100 (3/3)	75 (3/4)	100 (3/3)	100 (1/1)
21-PH-01	AJITH KUMAR E	92 (11/12)	100 (1/1)	100 (3/3)	75 (3/4)	100 (3/3)	100 (1/1)
21-PH-02	BAGAVATHI R	92 (11/12)	100 (1/1)	100 (3/3)	100 (4/4)	67 (2/3)	100 (1/1)
21-PH-03	BAGAVATHIRAJ C	75 (9/12)	100 (1/1)	100 (3/3)	50 (2/4)	67 (2/3)	100 (1/1)
21-PH-04	DHANUSH C	42 (5/12)	100 (1/1)	33 (1/3)	0 (0/4)	100 (3/3)	0 (0/1)
21-PH-05	HARISUDHAN A	67 (8/12)	100 (1/1)	33 (1/3)	50 (2/4)	100 (3/3)	100 (1/1)
21-PH-06	NIBUN VIGNESH G	100 (12/12)	100 (1/1)	100 (3/3)	100 (4/4)	100 (3/3)	100 (1/1)
21-PH-07	PRABHU S	83 (10/12)	100 (1/1)	67 (2/3)	75 (3/4)	100 (3/3)	100 (1/1)
21-PH-08	RAVIKUMAR S	92 (11/12)	100 (1/1)	100 (3/3)	100 (4/4)	100 (3/3)	0 (0/1)
21-PH-09	SANJAY R	100 (12/12)	100 (1/1)	100 (3/3)	100 (4/4)	100 (3/3)	100 (1/1)
21-PH-10	SIVAGANESHAN S	100 (12/12)	100 (1/1)	100 (3/3)	100 (4/4)	100 (3/3)	100 (1/1)
21-PH-11	SRI VIKRAM M	100 (12/12)	100 (1/1)	100 (3/3)	100 (4/4)	100 (3/3)	100 (1/1)
21-PH-14	ARUNTHATHI M	83 (10/12)	100 (1/1)	67 (2/3)	75 (3/4)	100 (3/3)	100 (1/1)
21-PH-15	DEEPIKA S	83 (10/12)	100 (1/1)	67 (2/3)	75 (3/4)	100 (3/3)	100 (1/1)
21-PH-16	GAYATHRI K	75 (9/12)	100 (1/1)	67 (2/3)	75 (3/4)	67 (2/3)	100 (1/1)
21-PH-17	PAVITHRA S	92 (11/12)	100 (1/1)	100 (3/3)	75 (3/4)	100 (3/3)	100 (1/1)
21-PH-18	PRASANNA S	83 (10/12)	100 (1/1)	100 (3/3)	100 (4/4)	67 (2/3)	0 (0/1)
21-PH-19	RAJALAKSHMI R	92 (11/12)	100 (1/1)	100 (3/3)	100 (4/4)	67 (2/3)	100 (1/1)
21-PH-20	SABIRA BARKATH M I	83 (10/12)	100 (1/1)	100 (3/3)	75 (3/4)	67 (2/3)	100 (1/1)
21-PH-21	SANTHIYA B	75 (9/12)	100 (1/1)	67 (2/3)	100 (4/4)	33 (1/3)	100 (1/1)
21-PH-22	SHEELA P	100 (12/12)	100 (1/1)	100 (3/3)	100 (4/4)	100 (3/3)	100 (1/1)
21-PH-23	SHERIN CHITHARA K	92 (11/12)	100 (1/1)	67 (2/3)	100 (4/4)	100 (3/3)	100 (1/1)
21-PH-25	THULASIKKANI V	92 (11/12)	100 (1/1)	100 (3/3)	100 (4/4)	67 (2/3)	100 (1/1)

Printed By
visionvinayagan@gmail.com

Printed On 10-Oct-2023

LIFE SKILLS – PROFESSIONAL VALUES

CLEARANCE PRACTICE



MEDITATION



LIFE SKILLS – PROFESSIONAL VALUES

KAYAKALPA



LIFE SKILLS – PROFESSIONAL VALUES

SURYA NAMASKAR



EYE EXERCISE



LIFE SKILLS – PROFESSIONAL VALUES

SURYA NAMASKAR



LIFE SKILLS – PROFESSIONAL VALUES

SURYA NAMASKAR



LIFE SKILLS – PROFESSIONAL VALUES

SURYA NAMASKAR

